

R&P MOORE LTD.

MOUTERE — DOWNS —

Est. 1978



2019 RAM SALES

46 Romneys
10 Maternal Crossbreeds
26 Terminal Crossbreeds

Catalogue Format Explained

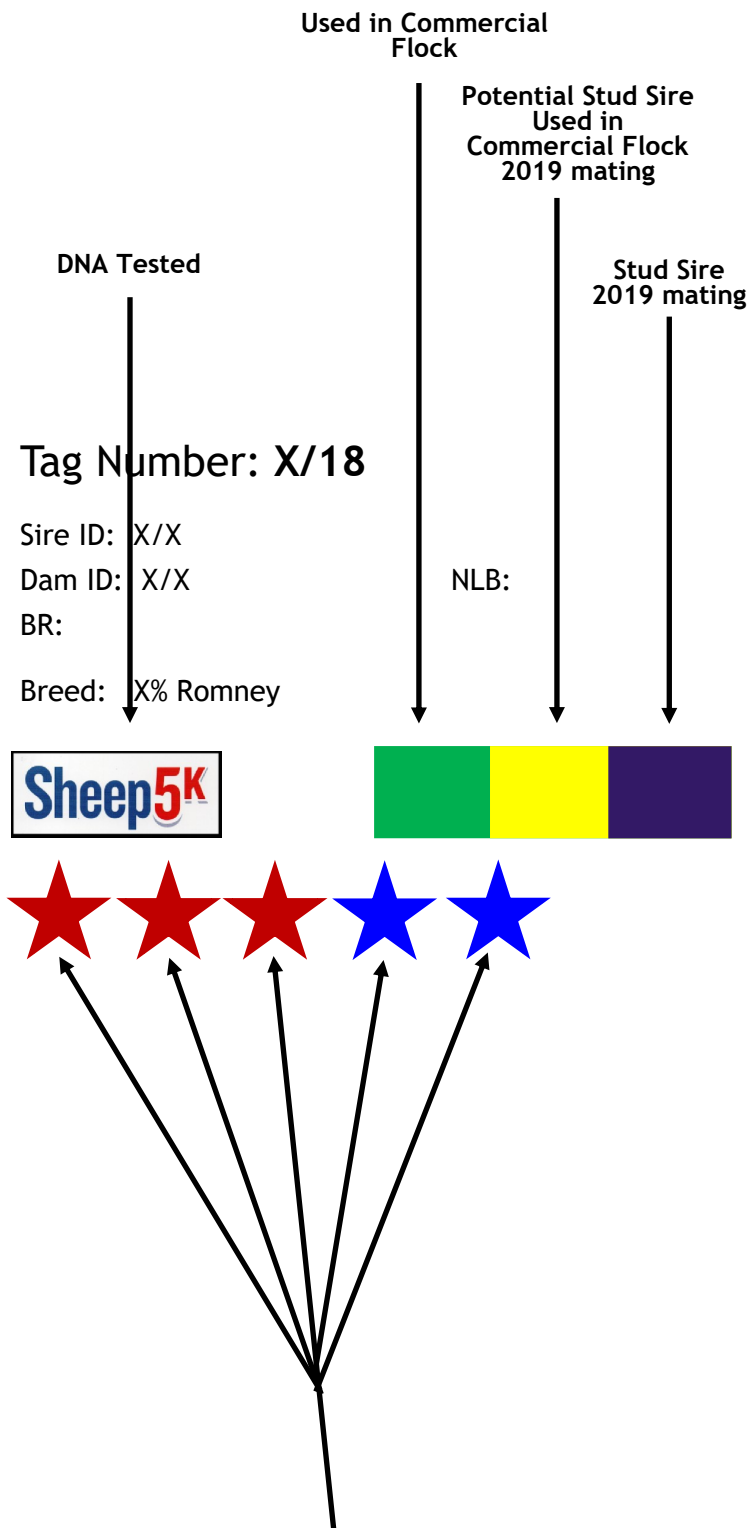

NZ Average Indexes

Index	Result	Percentile
NZMW	1854	50
DPCR	305	50
DPS	322	50
DPG	1338	50
DPA	-508	50
DPW	173	50
DPM	409	50
DPF	41	50
DPX	1057	50

Blue stars indicate WormFEC Gold Star rating.

Red Stars mean the ram doesn't qualify due to low NZMW but would have X amount of stars if he did

Ram must be above the NZ average for NZMW and DPF to qualify for WormFEC Gold status

Indexes Explained

Index	Description
NZMW: New Zealand Maternal Worth	An industry standard index for dual purpose sheep based on Reproduction, Lamb Survival, Lamb Growth + Adult Size, and Wool production.
DPCR: Dual Purpose Capped Reproduction	The economic value of how fertile a rams daughters will be based on having more lambs per litter, per year, for 2-tooth and older ewes. Based on NLB BV
DPS: Dual Purpose Survival	A function of 2 BVs: lamb vigour (SUR) & ewe mothering ability (SURM)
DPG: Dual Purpose Lamb Growth	A function of 3 BVs: pre-weaning growth and ewe milking ability (WWT & WWT m), and carcass weight (CW)
DPA: Dual Purpose Adult Size	A function of the adult ewe liveweight BV (EWT)
DPW: Dual Purpose Wool Production	A function of fleece weight BVs (LFW, FW12, EFW).
DPM: Dual Purpose Meat Yield	A function of carcass lean yields in 3 carcass regions: shoulder, loin and hindquarter (BVs SLY, LLY, & HLY). Yields are deviation for kg of tissue at a standard carcass weight (18kg). Fat yield (FATY) is not addressed in this index but there is a degree of relationship between fat yield and lean yields (high FATY tends to be associated with low lean yield).
DPF: Dual Purpose Worm Resistance	Predicts resistance from faecal egg counts (FEC) using the WormFEC system. Based on 3 BVs - FEC 1 & FEC 2 for lambs & AFEC for ewes.
DPX: Dual Purpose Facial Eczema Tolerance	A rating of an animal's ability to tolerate an FE challenge, based on the RamGuard system.

Note:

All information regarding indexes and breeding values is taken directly from SIL.
All indexes and data for the rams catalogued is taken directly from SIL.

R&P MOORE LTD.

MOUTERE

— DOWNS —

Est. 1978

<u>Sires Used</u>	<u>Sons in Catalogue (%prog)</u>
Moutere Downs 325/15	16/54 (30%)
Moutere Downs 547/16	10/39 (26%)
Moutere Downs 123/17	8/25 (32%)
Moutere Downs 69/17	0/6 (0%)
Kikitangeo D316/16	4/23 (17%)
Kikitangeo H62/16	5/16 (32%)
Kikitangeo D1/13	3/11 (27%)
Kikitangeo 1420/16	5/24 (21%)
FG Goudies 4688/16	5/27 (19%)
Glengarry 232/15	25/33 (76%)
Moutere Downs 92/12	1/9 (11%)

Stud Sire 1

Tag Number: 325/15

Sire ID: Kikitango D1/13

Dam ID: 3/12 NLB: 2 2 2 2 2

BR: TWIN 2/2

Breed: 100% Romney



Index	Result	Percentile
NZMW	2051	40
DPCR	114	80
DPS	472	30
DPG	1344	55
DPA	-50	15
DPW	170	55
DPM	607	30
DPF	614	5
DPX	-866	100

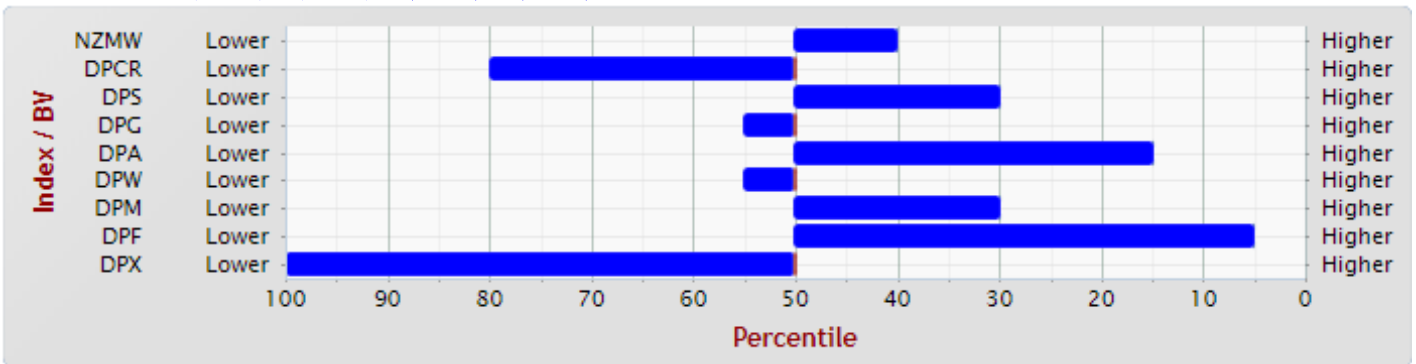

Stud Sire 2

Tag Number: 547/16

Sire ID: MD 740/12

Dam ID: 1186/11 NLB: 3 3 2 1 3 3 2

BR: TRIPLET 3/2

Breed: 100% Romney



Index	Result	Percentile
NZMW	3404	2
DPCR	966	1
DPS	886	2
DPG	1987	15
DPA	-663	65
DPW	227	35
DPM	-	-
DPF	524	10
DPX	-	-

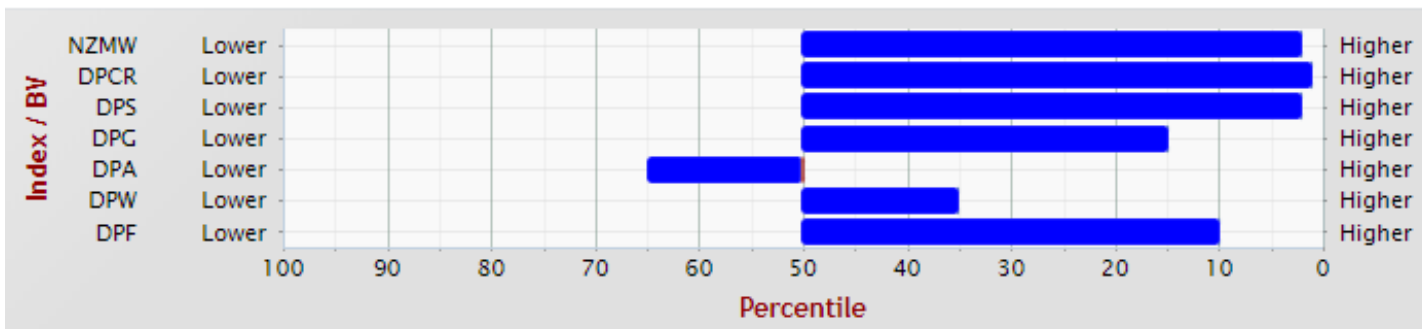

Stud Sire 3

Tag Number: 123/17

Sire ID: MD 325/15

Dam ID: 495/15

NLB: 2 2 3 3

BR: TWIN 2/2

Breed: 100% Romney



Index	Result	Percentile
NZMW	2702	15
DPCR	574	15
DPS	646	10
DPG	2132	10
DPA	-770	75
DPW	121	70
DPM	601	30
DPF	278	25
DPX	-	-

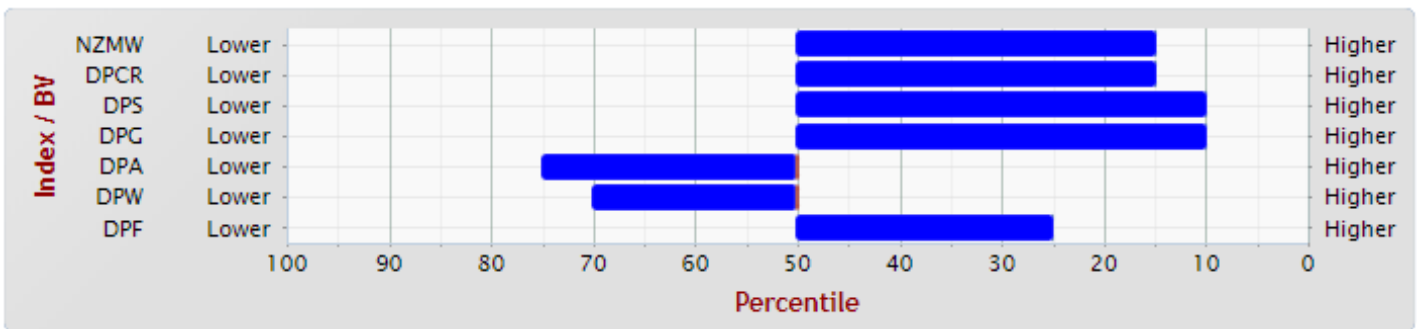

Stud Sire 4

Tag Number: 69/17

Sire ID: MD 547/16

Dam ID: 169/15

NLB: 1 2 3

BR: SINGLE 1/1

Breed: 100% Romney



Index	Result	Percentile
NZMW	3171	5
DPCR	853	2
DPS	864	2
DPG	1334	55
DPA	-99	15
DPW	218	40
DPM	-	-
DPF	384	20
DPX	-	-

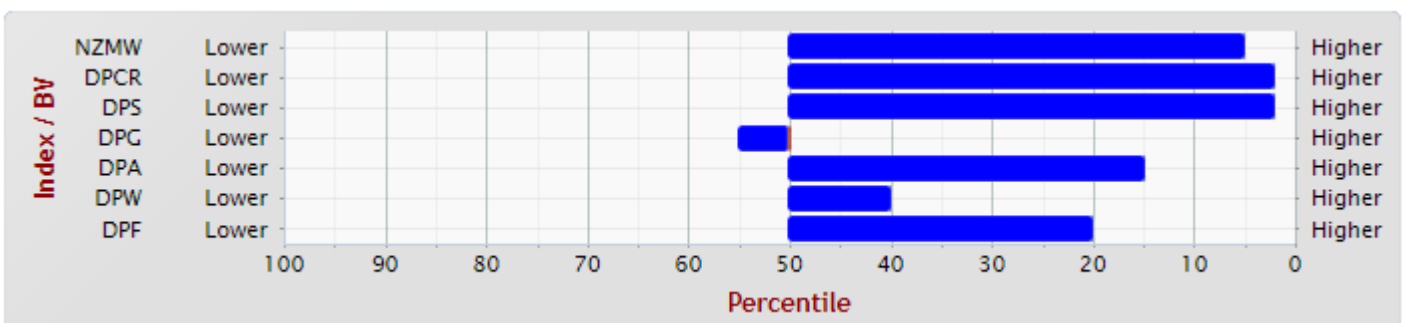

Stud Sire 5

Tag Number: **D316/16**

Sire ID: Kikitangeo G197/14

Dam ID: X37/11 NLB: 2 2 1 1 3

BR: SINGLE 1/1

Breed: 100% Romney

Index	Result	Percentile
NZMW	1761	55
DPCR	226	65
DPS	537	20
DPG	1564	40
DPA	-745	75
DPW	178	50
DPM	-	-
DPF	1039	1
DPX	-735	100

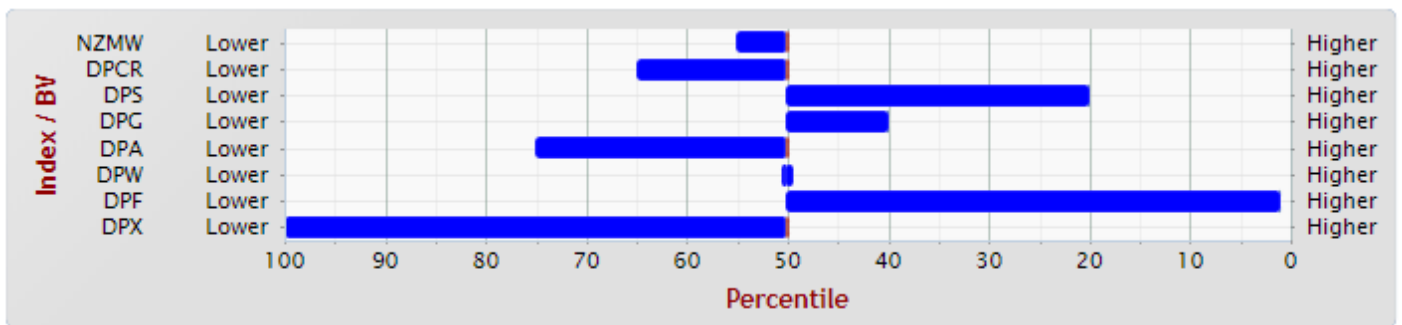

Stud Sire 6

Tag Number: **H62/16**

Sire ID: Kikitangeo 509/13

Dam ID: K852/13 NLB: 0 2 1

BR: TWIN 2/2

Breed: 100% Romney

Index	Result	Percentile
NZMW	1570	70
DPCR	461	30
DPS	500	25
DPG	1556	40
DPA	-1111	95
DPW	162	55
DPM	-	-
DPF	236	30
DPX	1469	30

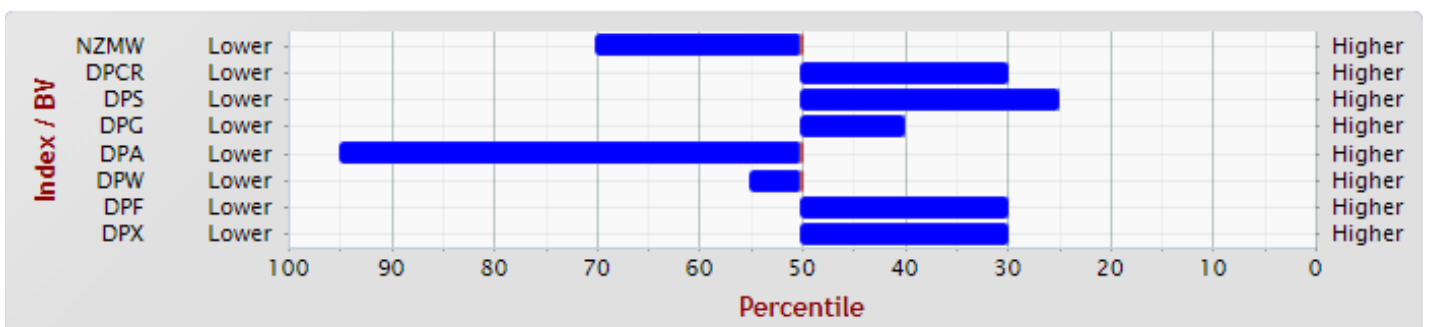

Stud Sire 7

Tag Number: **D1/13**

Sire ID: Kikitangeo K849/12

Dam ID: M615/09

NLB: 2 2 2 2

BR: TWIN 2/2

Breed: 100% Romney

Index	Result	Percentile
NZMW	1594	60
DPCR	189	70
DPS	535	15
DPG	960	75
DPA	-213	25
DPW	123	70
DPM	-	-
DPF	604	5
DPX	-	-

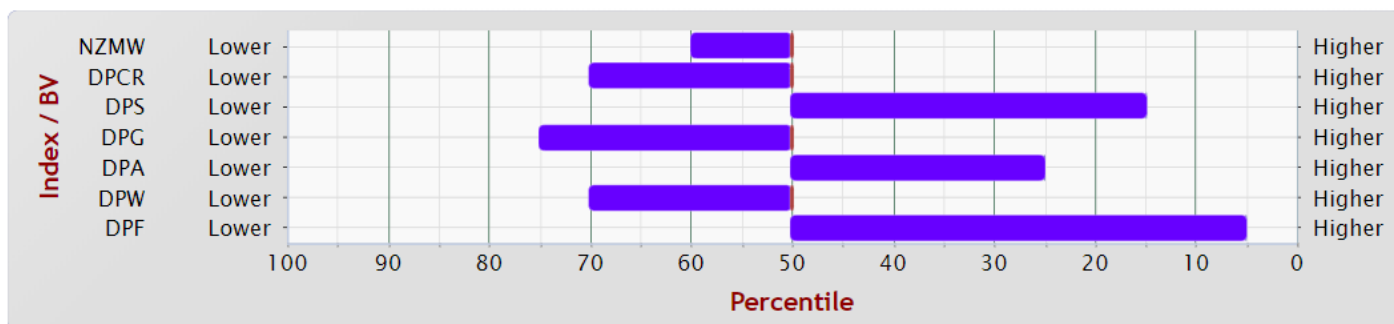

Stud Sire 8

Tag Number: **1420/16**

Sire ID: Kikitangeo G189/14

Dam ID:

NLB:

BR:

Breed: 100% Romney

Index	Result	Percentile
NZMW	1858	50
DPCR	492	25
DPS	385	40
DPG	1721	30
DPA	-927	90
DPW	186	50
DPM	-	-
DPF	960	1
DPX	88	95

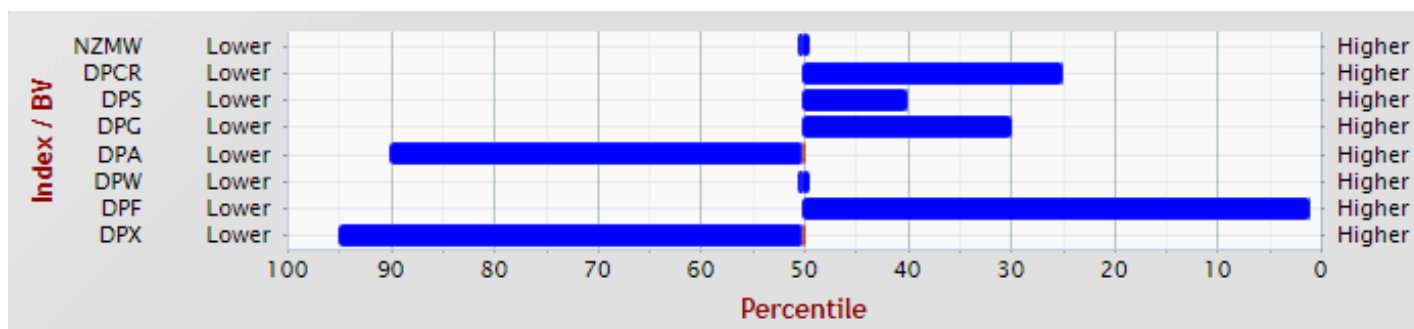

Stud Sire 10

Tag Number: **4688/15**

Sire ID: FG Goudies 4996/14

Dam ID: 2496/13 NLB: 0 2 2

BR: TWIN 2/2

Breed: 100% Romney

Index	Result	Percentile
NZMW	1660	65
DPCR	782	5
DPS	-321	100
DPG	2529	5
DPA	-1495	100
DPW	165	55
DPM	388	55
DPF	-125	70
DPX	937	60

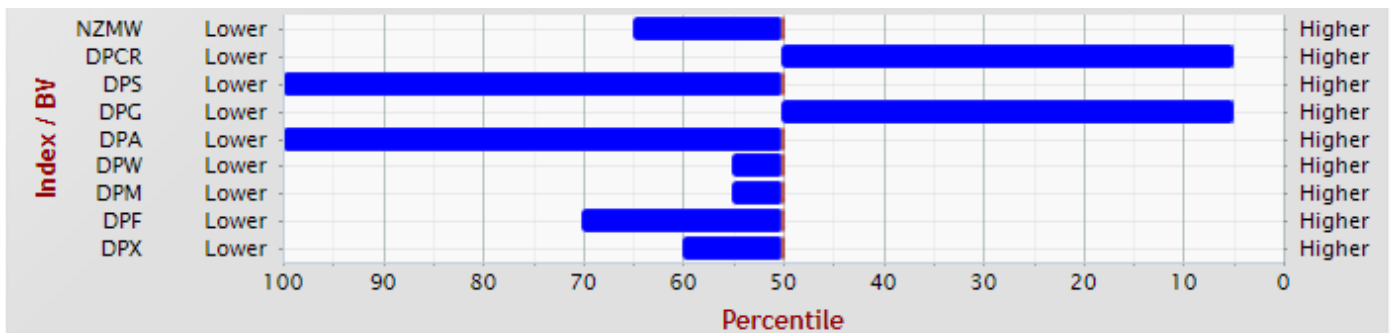

Terminal Sire 1

Tag Number: 232/15

Sire ID: Glengarry 181/12

Dam ID: 744/12 NLB: 2 2 2 2

BR: Twin

Breed: 100% Poll Dorset

Index	Result	Percentile
NZMW	1980	45
DPCR	123	80
DPS	505	25
DPG	3462	1
DPA	-1440	100
DPW	-671	100
DPM	1369	1
DPF	-743	99
DPX	-	-

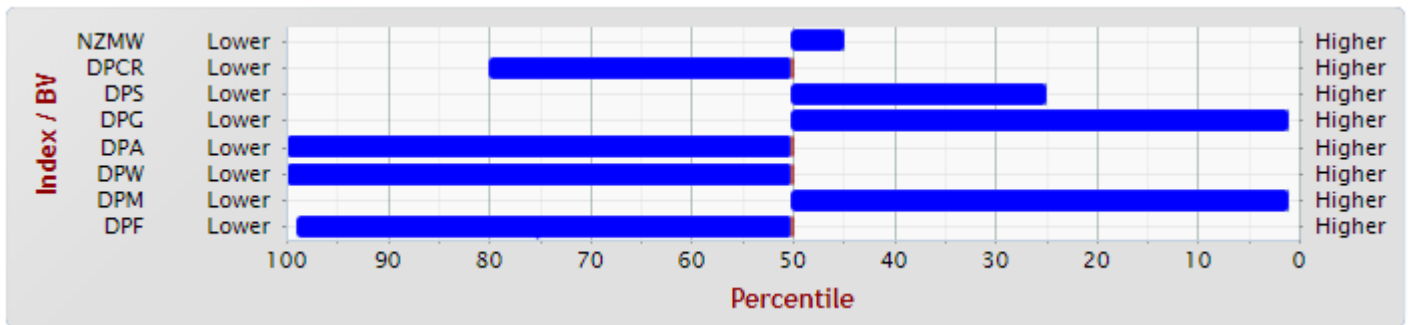

Terminal Sire 2

Tag Number: 92/12

Sire ID: Glengarry 249/08

Dam ID: 519/08 NLB: 1 1 2 2 1 2

BR: Twin

Breed: 75% Poll Dorset
25% Romney

Index	Result	Percentile
NZMW	1872	50
DPCR	217	70
DPS	233	65
DPG	3509	1
DPA	-1673	100
DPW	-414	100
DPM	808	2
DPF	-508	95
DPX	-	-

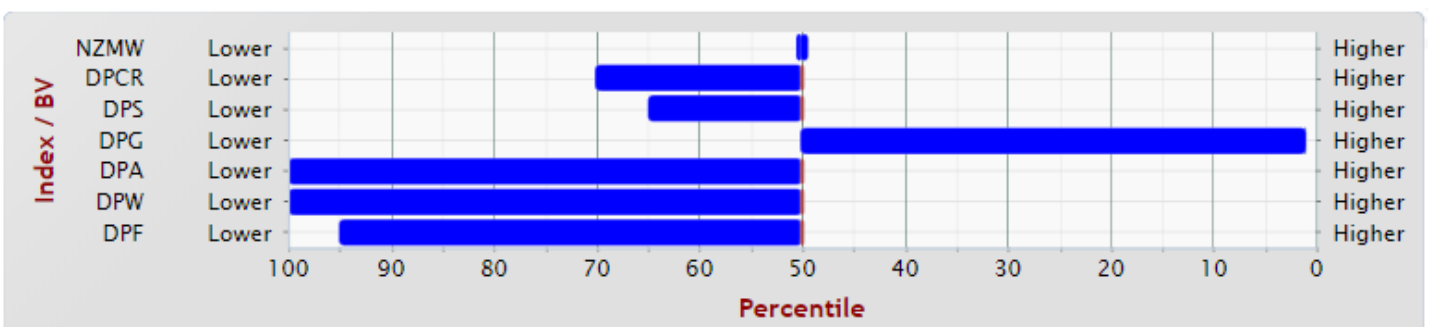

NZGE Indexes - Dual Purpose - Young Ram Percentile Bands

NZGE June 2019

SIL GE # 36705

Rams born in

2018

Threshold to be in top X%	NZGE Dual Purpose Indexes										NZGE Dual Purpose Sub-indexes									
	NZMW	MW +M	MW +F	MW +X	MW +D	DPCR	DPS	DPG	DPA	DPG+ DPA	DPM	DPW	DPF	DPX	DPD	DPBC				
5%	+2985	+3580	+3205	+4968	+3155	+744	+761	+2279	+147	+1547	+824	+364	+599	+2257	+89	+506				
10%	+2734	+3273	+2942	+4574	+2856	+656	+669	+2064	+7	+1384	+713	+323	+476	+1990	+74	+432				
20%	+2431	+2902	+2623	+4096	+2494	+549	+557	+1805	-163	+1186	+579	+273	+327	+1668	+56	+342				
30%	+2212	+2633	+2393	+3752	+2233	+472	+476	+1617	-285	+1044	+483	+237	+220	+1435	+43	+278				
40%	+2025	+2404	+2197	+3458	+2011	+406	+407	+1457	-389	+922	+400	+206	+128	+1236	+31	+222				
50%	+1851	+2190	+2014	+3183	+1802	+345	+343	+1307	-487	+808	+323	+177	+42	+1050	+21	+171				
60%	+1676	+1976	+1830	+2908	+1594	+283	+278	+1158	-584	+694	+246	+148	-43	+864	+10	+119				
70%	+1489	+1747	+1634	+2614	+1371	+218	+209	+998	-689	+573	+164	+117	-135	+665	-1	+64				
80%	+1270	+1479	+1404	+2270	+1110	+141	+128	+810	-811	+430	+67	+81	-242	+432	-14	-1				
90%	+967	+1107	+1085	+1792	+749	+34	+16	+551	-980	+233	-67	+30	-391	+109	-32	-91				
95%	+716	+800	+822	+1398	+450	-54	-76	+336	-1120	+69	-177	-11	-514	-157	-47	-165				
Traits in Index	Reproduction, Lamb Growth, Wool, Adult size, Wool	Reproduction, Lamb Growth, Wool, Adult size, Wool, Meal Yield	Reproduction, Lamb Growth, Wool, Adult size, Wool, WormFEC	Reproduction, Lamb Growth, Wool, Adult size, Wool, Facial Eczema	Reproduction, Lamb Growth, Wool, Adult size, Wool, Dag score	Reproduction 'Capped'	Lamb Survival	Lamb Growth	Adult size	Lamb Growth + Adult size	Meal Yield	Wool	Internal parasite resistance - WormFEC	Facial Eczema	Dag score	Body condition score				
Number of connected flocks	113	88	37	23	24	213	233	256	161	256	149	141	40	26	29	60				
Number of rams	67893	49331	20797	13216	12530	89680	92310	95400	80015	95400	57342	74140	21545	14667	13543	38105				

Maternal Romneys:

501/18	525/18	<u>-15-</u>	556/18	579/18	<u>-16-</u>
580/18	596/18	<u>-17-</u>	613/18		<u>-18-</u>
620/18	623/18	<u>-19-</u>	646/18		<u>-20-</u>
647/18	639/18	<u>-21-</u>	661/18	669/18	<u>-22-</u>
685/18		<u>-23-</u>	716/18	720/18	<u>-24-</u>
727/18	735/18	<u>-25-</u>	770/18	775/18	<u>-26-</u>
787/18	788/18	<u>-27-</u>	789/18	793/18	<u>-28-</u>
807/18	821/18	<u>-29-</u>	822/18	825/18	<u>-30-</u>
833/18	847/18	<u>-31-</u>	854/18		<u>-32-</u>
862/18	864/18	<u>-33-</u>	867/18	879/18	<u>-34-</u>
888/18	898/18	<u>-35-</u>	914/18		<u>-36-</u>
936/18	942/18	<u>-37-</u>	943/18		<u>-38-</u>
995/18	1009/18	<u>-39-</u>	1018/18	L881/18	<u>-40-</u>

Maternal Crossbreds:

549/18	562/18	<u>-43-</u>	587/18	653/18	<u>-44-</u>
667/18		<u>-45-</u>	839/18	902/18	<u>-46-</u>
907/18	937/18	<u>-47-</u>	959/18		<u>-48-</u>

Terminal Crossbreds:

504/18	516/18	<u>-51-</u>	520/18	527/18	<u>-52-</u>
531/18		<u>-53-</u>	534/18	554/18	<u>-54-</u>
573/18	574/18	<u>-55-</u>	575/18	584/18	<u>-56-</u>
594/18	595/18	<u>-57-</u>	732/18		<u>-58-</u>
733/18	743/18	<u>-59-</u>	752/18	756/18	<u>-60-</u>
768/18	785/18	<u>-61-</u>	805/18		<u>-62-</u>
837/18	852/18	<u>-63-</u>	981/18	982/18	<u>-64-</u>
1003/18		<u>-63-</u>			

MATERNAL ROMNEYS

Tag Number: 501/18

Sire ID: 123/17

Dam ID: 890/16

NLB: 0 . 1

BR: SINGLE

Breed: 100% Romney



Index	Result	Percentile
NZMW	2267	30
DPCR	527	20
DPS	519	25
DPG	1649	35
DPA	-575	60
DPW	146	60
DPM	181	55
DPF	265	30
DPX	326	85

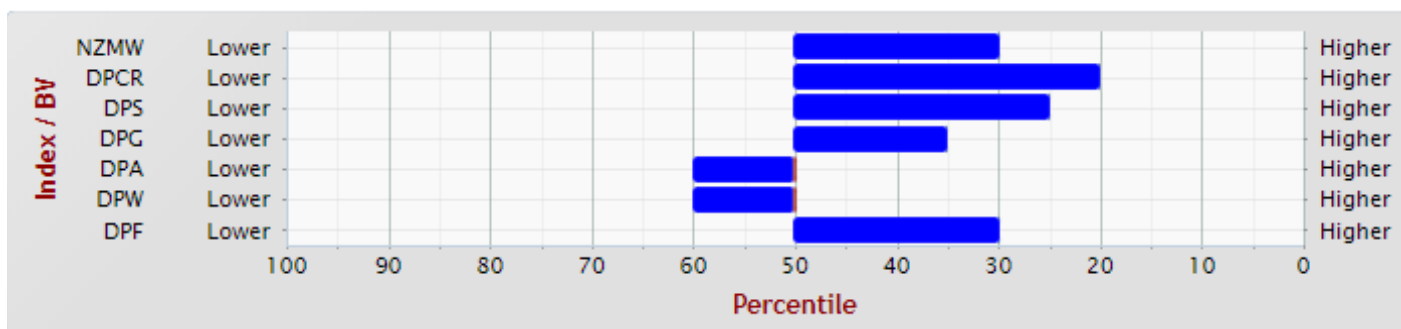

Tag Number: 525/18

Sire ID: 325/15

Dam ID: 943/14

NLB:

BR: TWIN

Breed: 100% Romney



Index	Result	Percentile
NZMW	2261	30
DPCR	550	20
DPS	430	35
DPG	1154	65
DPA	-19	15
DPW	147	60
DPM	416	45
DPF	405	15
DPX	-	-

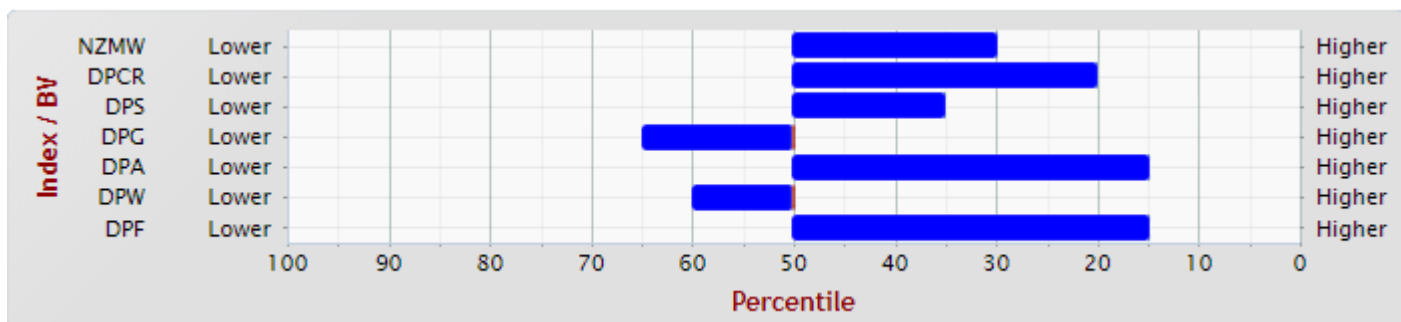

MATERNAL ROMNEYS

Tag Number: **556/18**

Sire ID: D316/16

Dam ID: 58/15

NLB: 2 2 2

BR: TWIN

Breed: 100% Romney

Index	Result	Percentile
NZMW	2251	30
DPCR	381	40
DPS	601	15
DPG	1322	55
DPA	-215	25
DPW	162	55
DPM	70	85
DPF	746	2
DPX	-	-

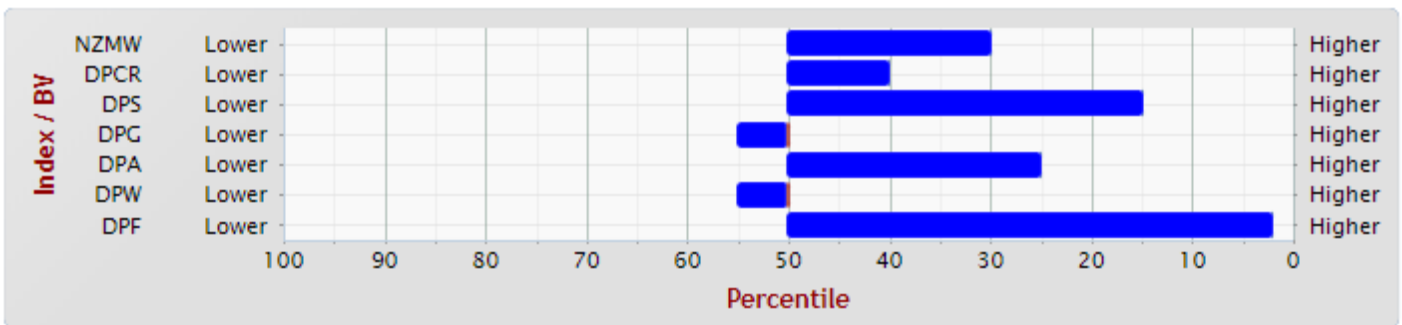

Tag Number: **579/18**

Sire ID: 325/15

Dam ID: 695/13

NLB: 1 2 1 2 2

BR: SINGLE

Breed: 100% Romney

Index	Result	Percentile
NZMW	2124	35
DPCR	368	45
DPS	465	30
DPG	2249	10
DPA	-761	75
DPW	-197	100
DPM	853	2
DPF	501	10
DPX	-621	100

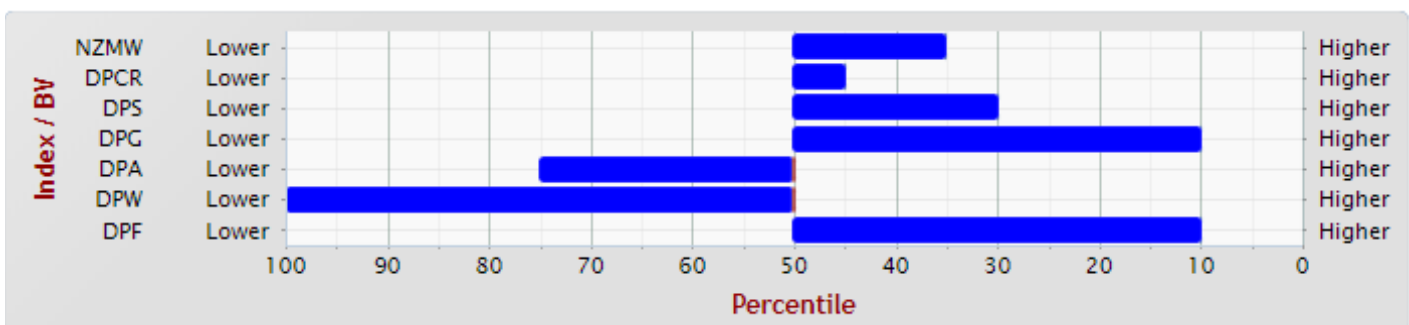

MATERNAL ROMNEYS

Tag Number: **580/18**

Sire ID: 325/15

Dam ID: 695/13

BR: TWIN

Breed: 100% Romney

NLB: 1 2 1 2 2



Index	Result	Percentile
NZMW	2326	25
DPCR	321	50
DPS	496	25
DPG	2278	10
DPA	-726	75
DPW	-43	98
DPM	868	2
DPF	266	30
DPX	-522	100

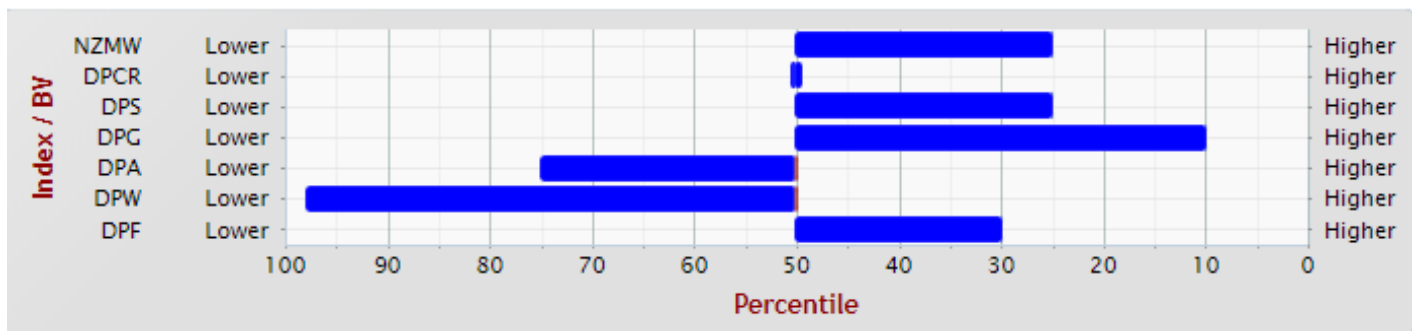

Tag Number: **596/18**

Sire ID: D1/13

Dam ID: 976/14

BR: TWIN

Breed: 100% Romney

NLB: 1 2 2 2



Index	Result	Percentile
NZMW	1861	50
DPCR	668	10
DPS	610	15
DPG	1201	60
DPA	-577	60
DPW	-41	98
DPM	339	55
DPF	449	15
DPX	-147	95

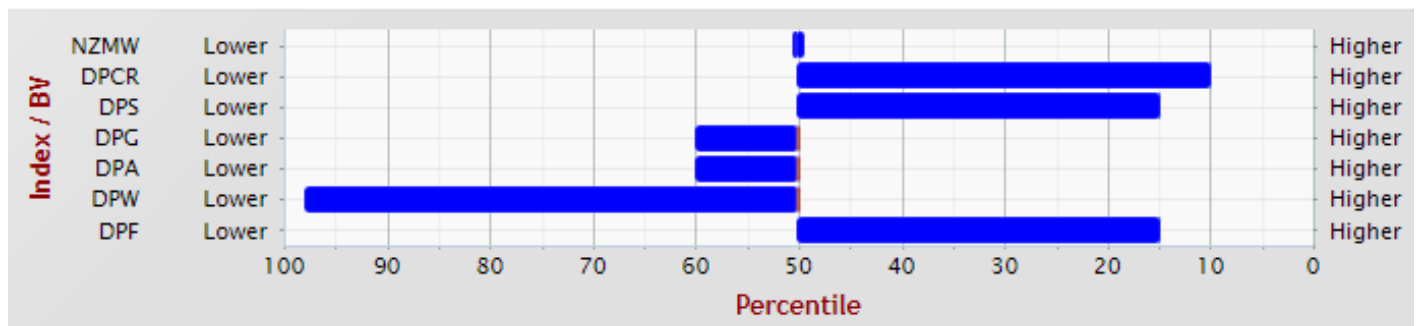

MATERNAL ROMNEYS

Tag Number: **613/18**

Sire ID: 1420/16

Dam ID: 51/12

NLB: 2 1 2 2 2

BR: TWIN

Breed: **100% Romney**

Index	Result	Percentile
NZMW	1944	45
DPCR	629	15
DPS	596	15
DPG	984	75
DPA	-321	35
DPW	56	85
DPM	87	85
DPF	834	1
DPX	-	-

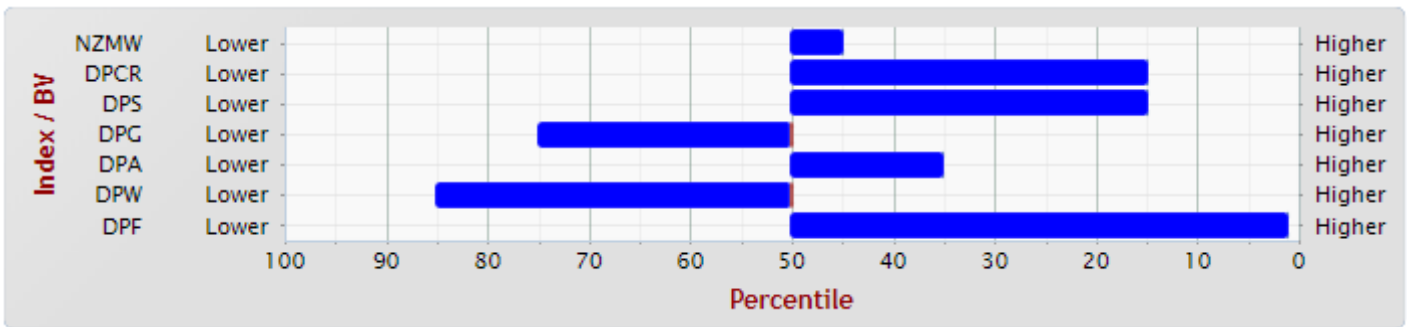

MATERNAL ROMNEYS

Tag Number: 620/18

Sire ID: H62/16

Dam ID: 1300/14

NLB: 1 2 2 1

BR: SINGLE

Breed: 100% Romney



Index	Result	Percentile
NZMW	1943	45
DPCR	567	20
DPS	593	15
DPG	1610	35
DPA	-1069	95
DPW	241	30
DPM	-	-
DPF	105	45
DPX	-	-

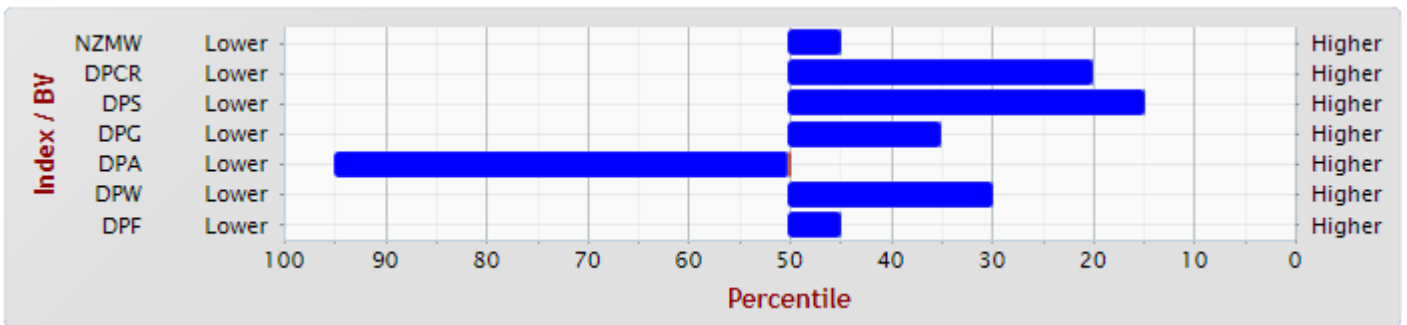

Tag Number: 623/18

Sire ID: D316/16

Dam ID: 699/13

NLB: 1 2 3 3

BR: TRIPLET

Breed: 100% Romney



Index	Result	Percentile
NZMW	2216	30
DPCR	589	15
DPS	590	15
DPG	1133	65
DPA	-355	35
DPW	258	25
DPM	-26	85
DPF	503	10
DPX	-217	95

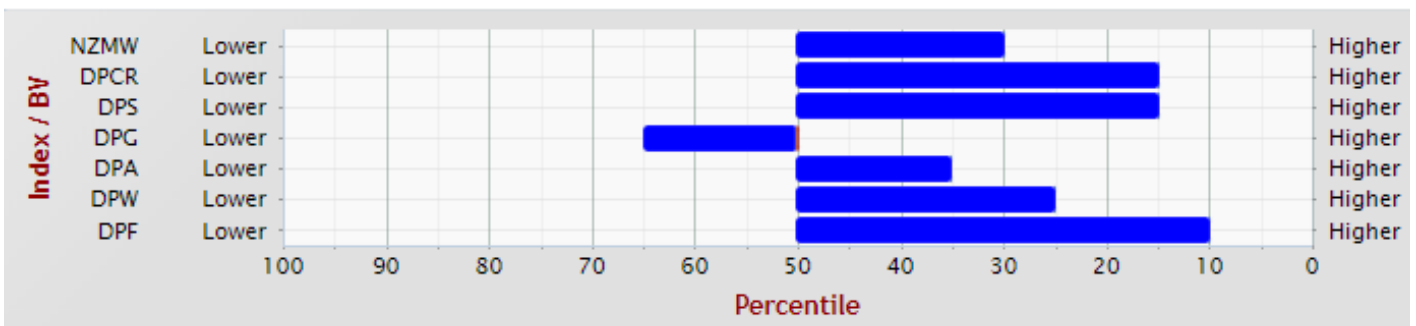

Tag Number: 646/18

Sire ID: 325/15

Dam ID: 631/13

BR: TWIN

Breed: 100% Romney

NLB: 1 3 2 1 2



Index	Result	Percentile
NZMW	2640	15
DPCR	502	25
DPS	655	10
DPG	1914	20
DPA	-696	70
DPW	265	25
DPM	593	15
DPF	282	25
DPX	-508	100

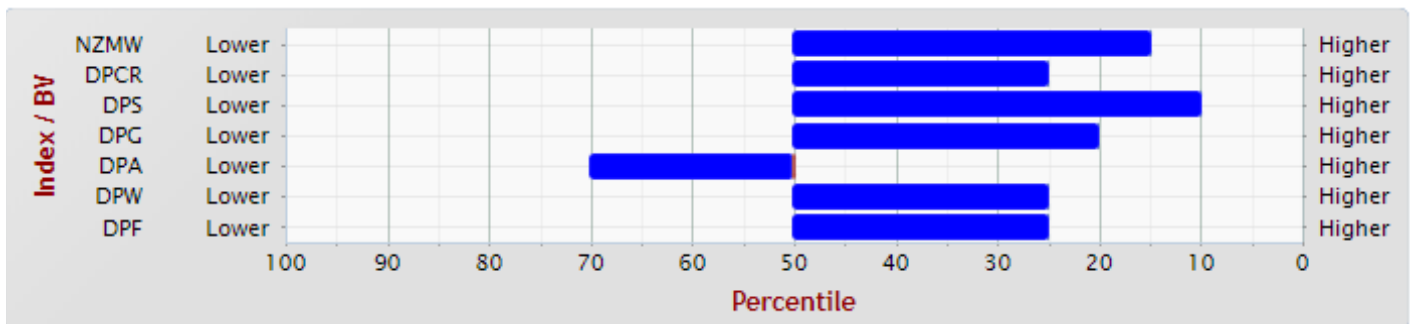

MATERNAL ROMNEYS

Tag Number: **647/18**

Sire ID: 325/15

Dam ID: 631/13

NLB: 1 3 2 1 2

BR: TWIN

Breed: 100% Romney



Index	Result	Percentile
NZMW	2026	40
DPCR	414	35
DPS	566	20
DPG	1326	55
DPA	-479	50
DPW	199	45
DPM	370	45
DPF	538	10
DPX	-530	100

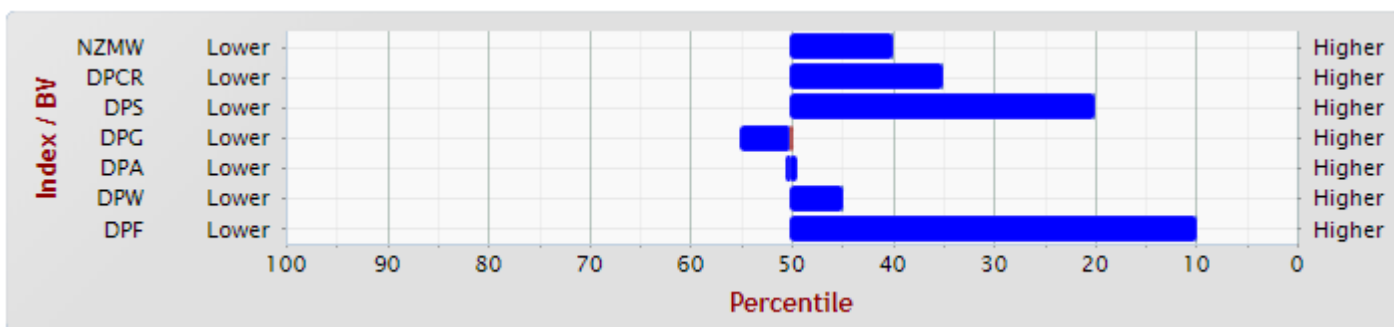

Tag Number: **659/18**

Sire ID: D316/16

Dam ID: 700/13

NLB: 1 1 2 2 2

BR: TWIN

Breed: 100% Romney



Index	Result	Percentile
NZMW	1983	45
DPCR	482	25
DPS	518	25
DPG	1501	40
DPA	-731	75
DPW	212	40
DPM	103	75
DPF	760	2
DPX	-	-

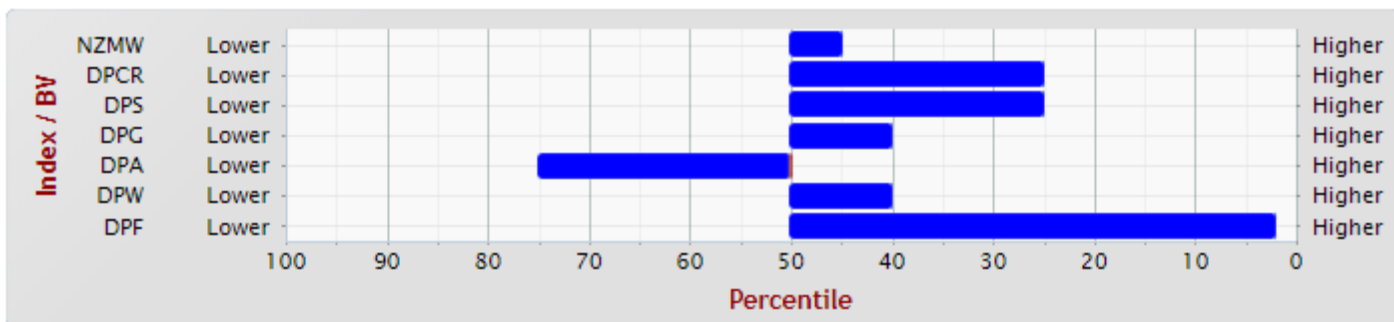

MATERNAL ROMNEYS

Tag Number: **661/18**

Sire ID: 123/17

Dam ID: 1185/14

BR: TWIN

Breed: 100% Romney

NLB: 3 3 2



Index	Result	Percentile
NZMW	2693	15
DPCR	539	20
DPS	721	10
DPG	2095	15
DPA	-856	85
DPW	194	45
DPM	315	45
DPF	188	35
DPX	-323	100

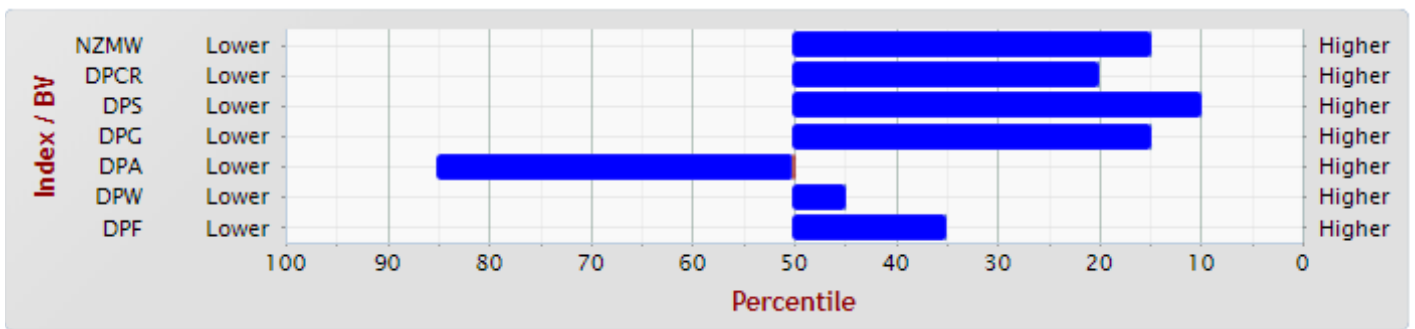

Tag Number: **669/18**

Sire ID: H62/16

Dam ID: 513/13

BR: TWIN

Breed: 100% Romney

NLB: 1 1 0 2 2



Index	Result	Percentile
NZMW	2194	35
DPCR	487	25
DPS	870	2
DPG	2253	10
DPA	-1550	100
DPW	133	65
DPM	345	45
DPF	413	15
DPX	854	55

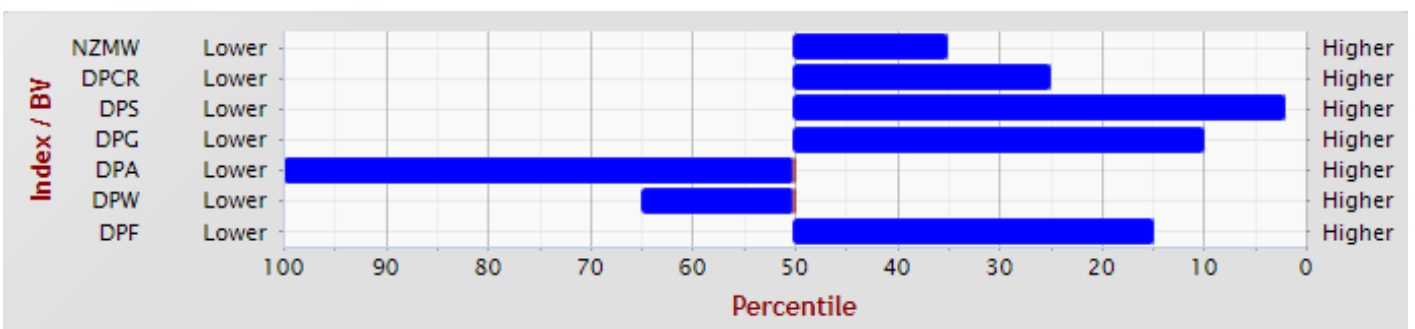

MATERNAL ROMNEYS

Tag Number: **685/18**

Sire ID: 547/16

Dam ID: 980/14

NLB: 1 1 2

BR: TWIN

Breed: **100% Romney**

Index	Result	Percentile
NZMW	2611	15
DPCR	745	5
DPS	748	5
DPG	1230	60
DPA	-323	35
DPW	211	40
DPM	-104	90
DPF	562	10
DPX	-	-

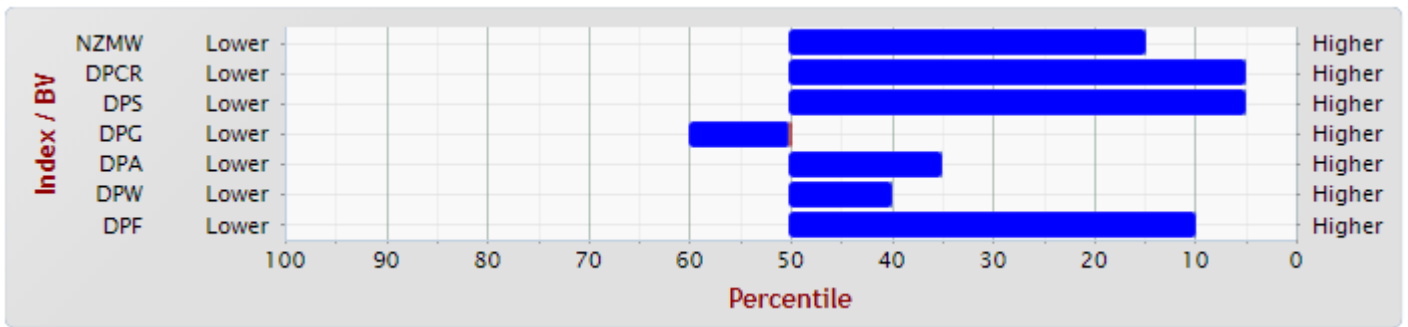

MATERNAL ROMNEYS

Tag Number: 716/18

Sire ID: 123/17

Dam ID: 79/15

NLB: 2 2 2

BR: TWIN

Breed: 100% Romney



Index	Result	Percentile
NZMW	2777	10
DPCR	538	20
DPS	555	20
DPG	2097	15
DPA	-699	70
DPW	286	20
DPM	460	35
DPF	553	10
DPX	37	85

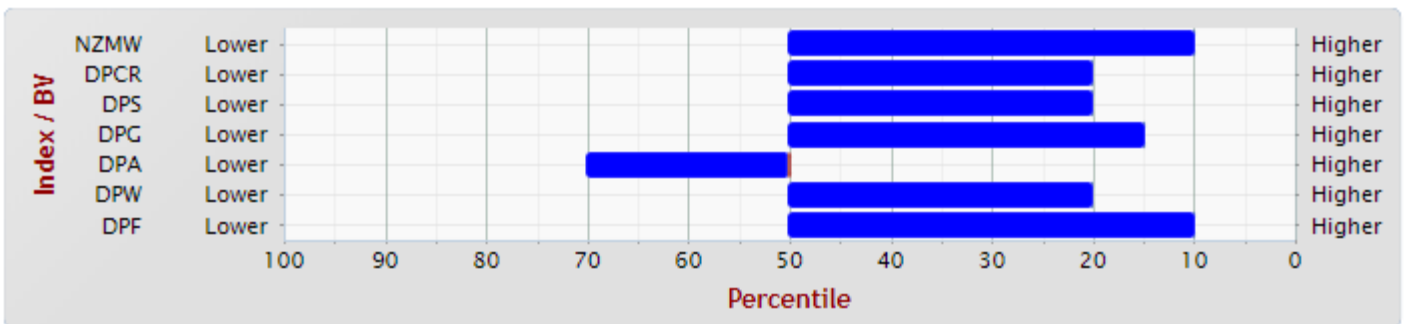

Tag Number: 720/18

Sire ID: 123/17

Dam ID: 195/15

NLB: 1 2

BR: TWIN

Breed: 100% Romney



Index	Result	Percentile
NZMW	2493	20
DPCR	436	35
DPS	567	20
DPG	2005	15
DPA	-743	75
DPW	228	35
DPM	510	25
DPF	221	30
DPX	-28	90

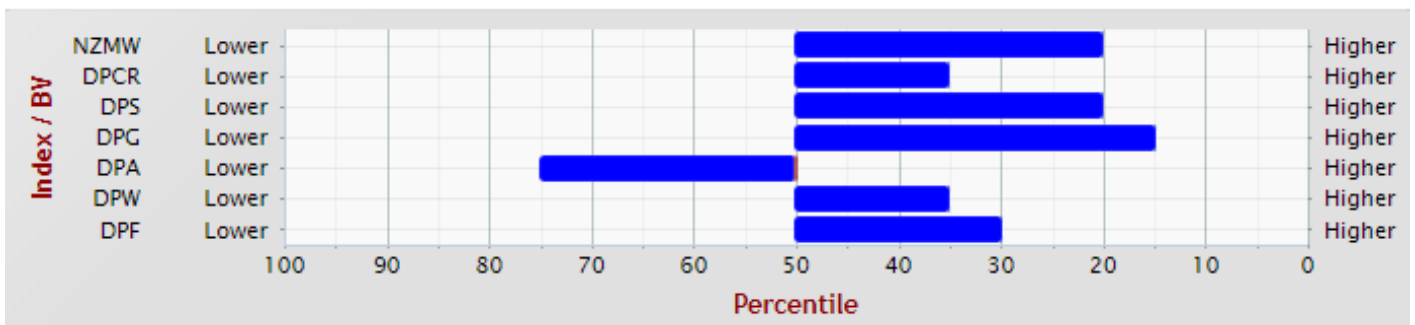

MATERNAL ROMNEYS

Tag Number: 727/18

Sire ID: 325/15

Dam ID: 944/14

BR: TWIN

Breed: 100% Romney

NLB: 2 2 2 2

Index	Result	Percentile
NZMW	2201	35
DPCR	506	25
DPS	428	35
DPG	1335	55
DPA	-227	25
DPW	158	60
DPM	382	45
DPF	622	5
DPX	-	-

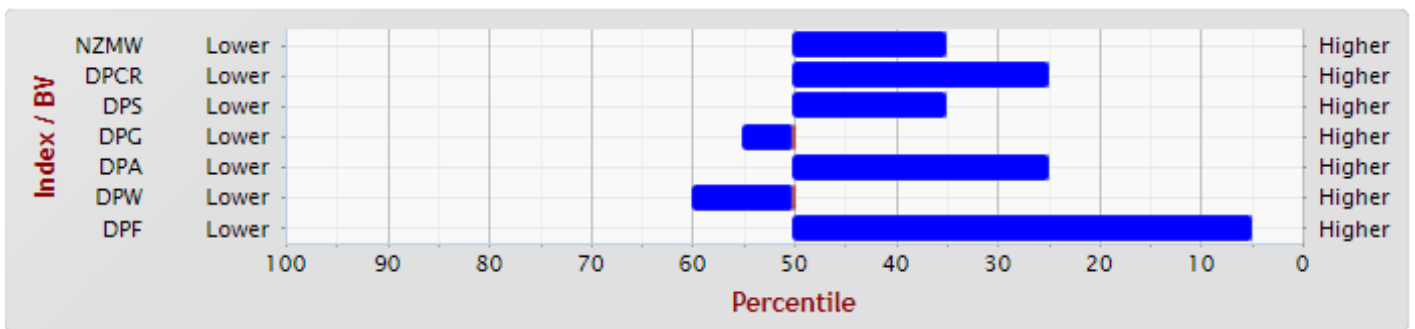

Tag Number: 735/18

Sire ID: 325/15

Dam ID: 502/16

BR:

Breed: 100% Romney

NLB: 0 1

Index	Result	Percentile
NZMW	1948	45
DPCR	331	50
DPS	301	55
DPG	1097	70
DPA	32	10
DPW	187	50
DPM	-	-
DPF	419	15
DPX	-	-

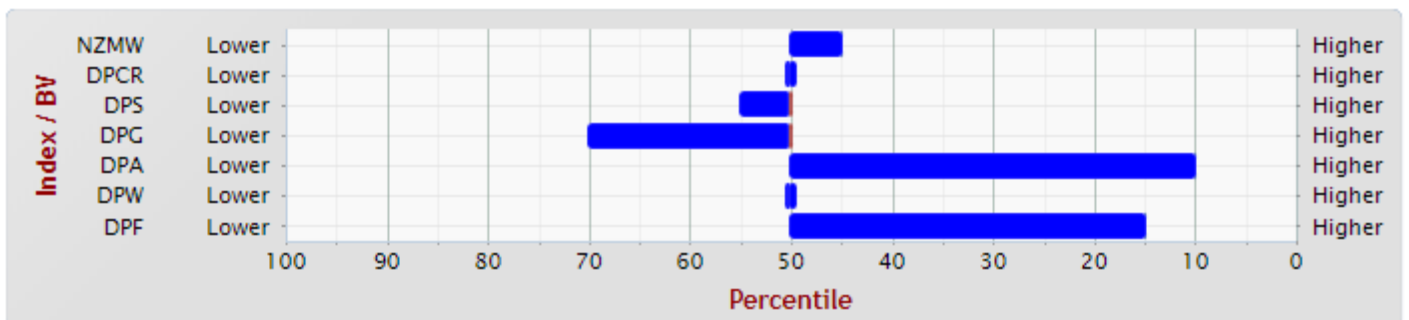

MATERNAL ROMNEYS

Tag Number: 770/18

Sire ID: H62/16

Dam ID: 556/16

BR: TWIN

NLB: 1 2

Breed: 100% Romney



Index	Result	Percentile
NZMW	2372	25
DPCR	720	10
DPS	727	10
DPG	1460	45
DPA	-765	75
DPW	230	35
DPM	182	65
DPF	35	55
DPX	557	70

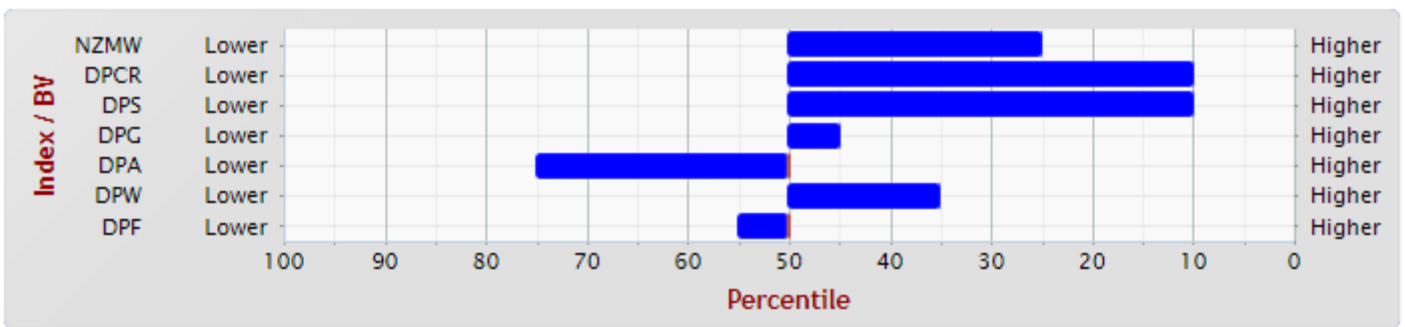

Tag Number: 775/18

Sire ID: D316/16

Dam ID: 1237/14

BR: SINGLE

NLB: 2 2 1

Breed: 100% Romney



Index	Result	Percentile
NZMW	2556	20
DPCR	422	35
DPS	845	2
DPG	2005	15
DPA	-947	90
DPW	230	35
DPM	225	60
DPF	813	2
DPX	-640	100

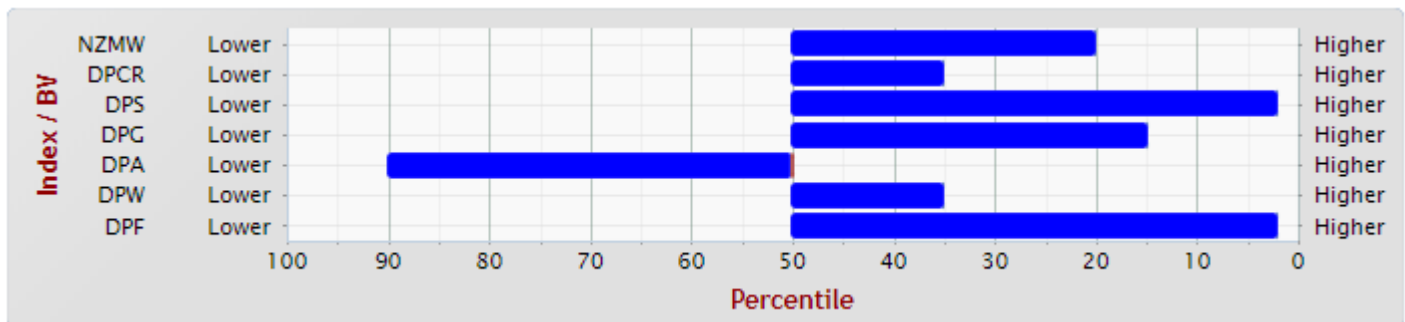

MATERNAL ROMNEYS

Tag Number: **787/18**

Sire ID: 123/17

Dam ID: 242/15

BR: TWIN

Breed: **100% Romney**

NLB: 2 2

Index	Result	Percentile
NZMW	2286	30
DPCR	580	15
DPS	614	15
DPG	1315	55
DPA	-333	35
DPW	110	75
DPM	251	60
DPF	294	25
DPX	-	-

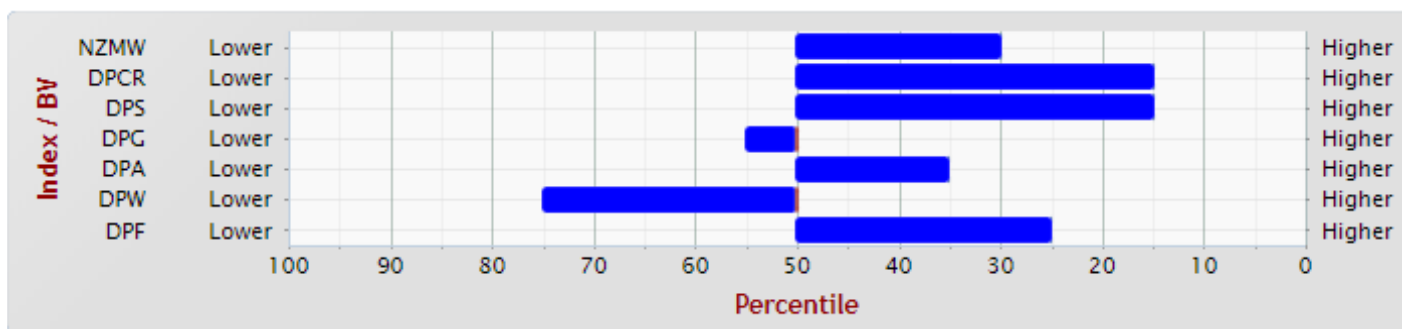

Tag Number: **788/18**

Sire ID: 325/15

Dam ID: 626/16

BR: SINGLE

Breed: **100% Romney**

NLB: 0 . 1

Index	Result	Percentile
NZMW	2372	25
DPCR	471	30
DPS	600	15
DPG	1308	55
DPA	-202	25
DPW	195	45
DPM	381	45
DPF	376	20
DPX	-	-

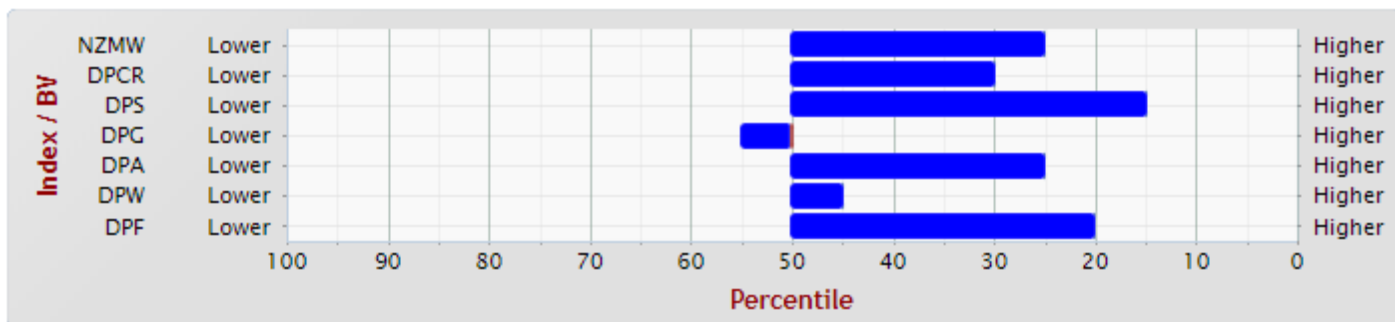

MATERNAL ROMNEYS

Tag Number: **789/18**

Sire ID: 547/16

Dam ID: 876/16

NLB: 2 1

BR: SINGLE

Breed: **100% Romney**

Index	Result	Percentile
NZMW	2772	10
DPCR	754	5
DPS	723	10
DPG	1630	35
DPA	-534	55
DPW	199	45
DPM	199	75
DPF	564	10
DPX	-	-

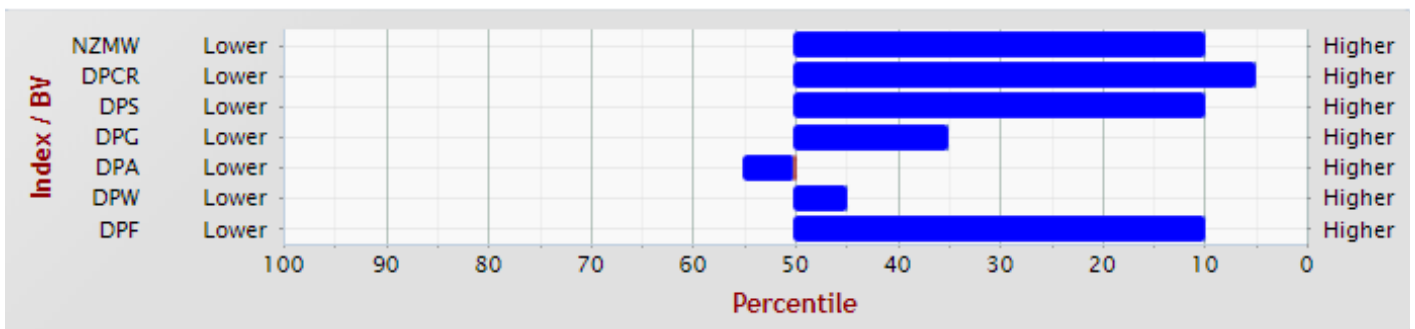

Tag Number: **793/18**

Sire ID: 325/15

Dam ID: 753/13

NLB: 2 2 . 2

BR: TWIN

Breed: **100% Romney**

Index	Result	Percentile
NZMW	2037	40
DPCR	483	25
DPS	577	20
DPG	1060	70
DPA	-323	35
DPW	239	30
DPM	295	55
DPF	215	35
DPX	-	-

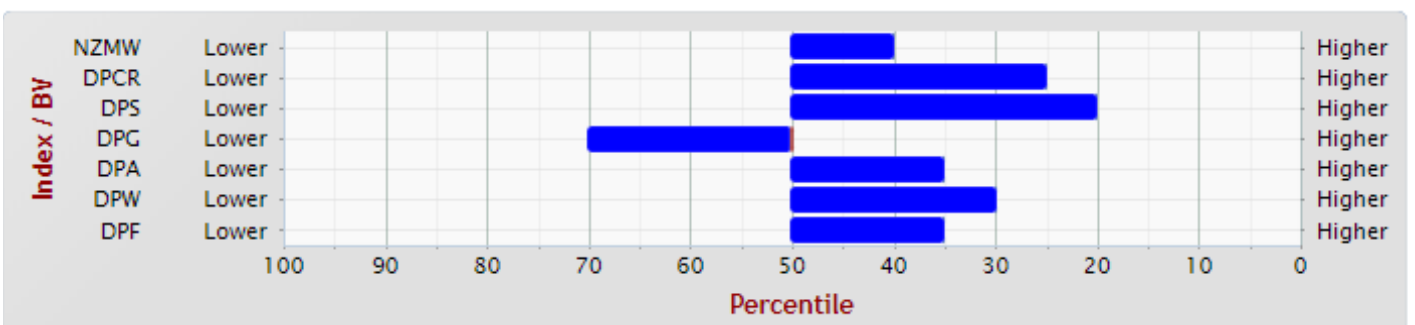

MATERNAL ROMNEYS

Tag Number: 807/18

Sire ID: 325/15

Dam ID: 774/16

NLB: 2 1

BR: SINGLE

Breed: 100% Romney



Index	Result	Percentile
NZMW	1951	45
DPCR	606	15
DPS	478	30
DPG	1638	35
DPA	-910	85
DPW	140	65
DPM	574	20
DPF	555	10
DPX	-334	95

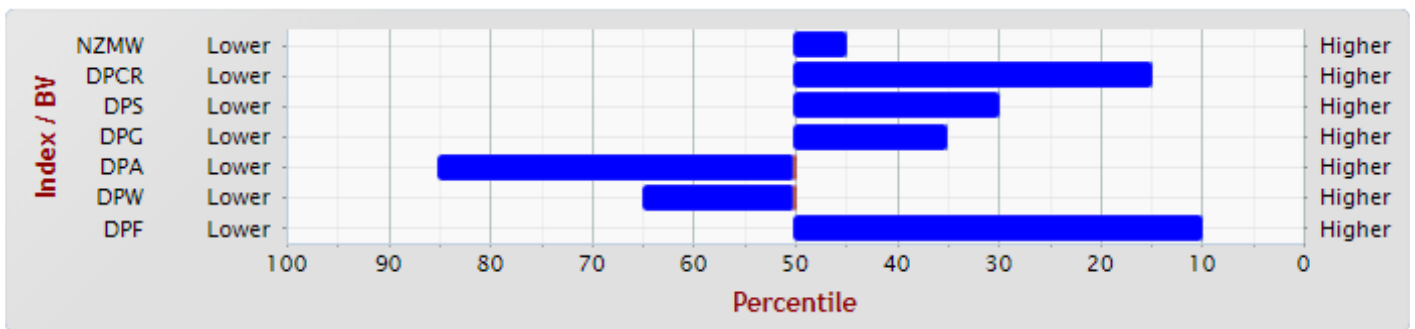

Tag Number: 821/18

Sire ID: 1420/16

Dam ID: 764/13

NLB: 1 2 2 2

BR: TWIN

Breed: 100% Romney



Index	Result	Percentile
NZMW	1821	55
DPCR	625	15
DPS	571	20
DPG	1249	60
DPA	-804	80
DPW	179	50
DPM	120	75
DPF	774	2
DPX	-	-

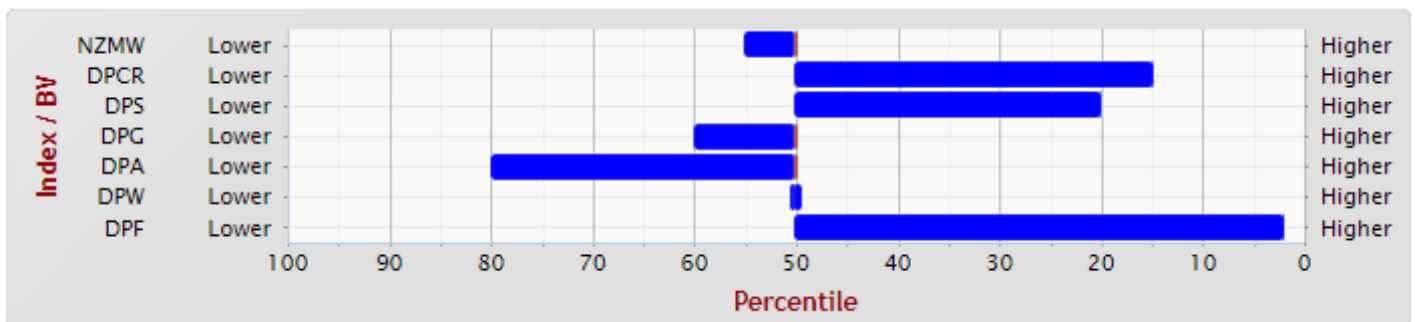

MATERNAL ROMNEYS

Tag Number: **822/18**

Sire ID: 1420/16

Dam ID: 764/13

BR: TWIN

Breed: **100% Romney**

NLB: 1 2 2 2

Index	Result	Percentile
NZMW	1706	60
DPCR	625	15
DPS	571	20
DPG	1024	75
DPA	-670	70
DPW	155	60
DPM	58	85
DPF	865	1
DPX	-	-

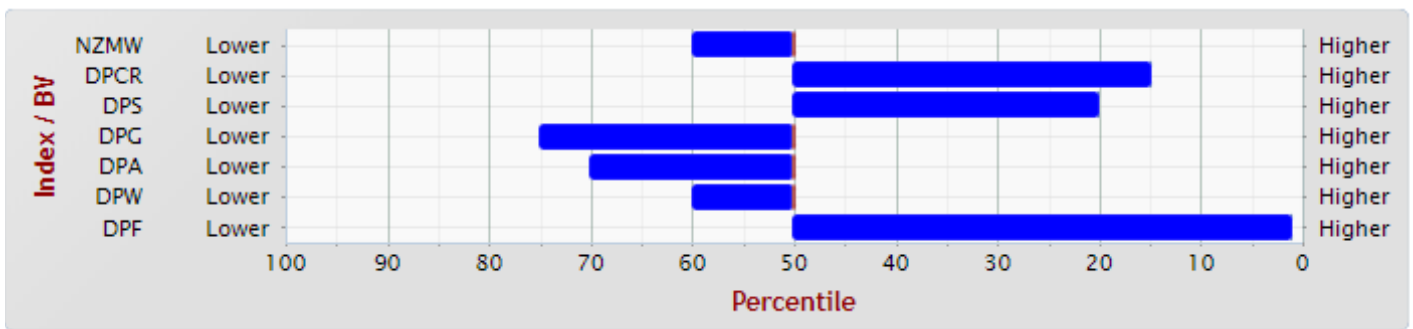

Tag Number: **825/18**

Sire ID: 1420/16

Dam ID: 149/15

BR:

Breed: **100% Romney**

NLB: 2 1

Index	Result	Percentile
NZMW	2019	40
DPCR	407	40
DPS	584	15
DPG	1236	60
DPA	-321	35
DPW	112	75
DPM	-	-
DPF	705	2
DPX	-	-

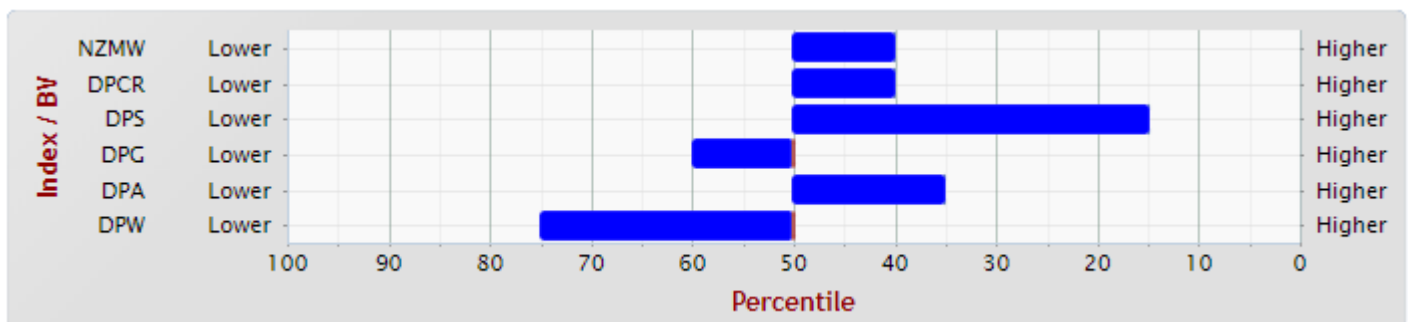

MATERNAL ROMNEYS

Tag Number: **833/18**

Sire ID: 325/15

Dam ID: 135/15

NLB: 1 2

BR: TWIN

Breed: **100% Romney**

Index	Result	Percentile
NZMW	1968	45
DPCR	469	30
DPS	544	20
DPG	1111	70
DPA	-310	35
DPW	154	60
DPM	347	45
DPF	406	15
DPX	-	-

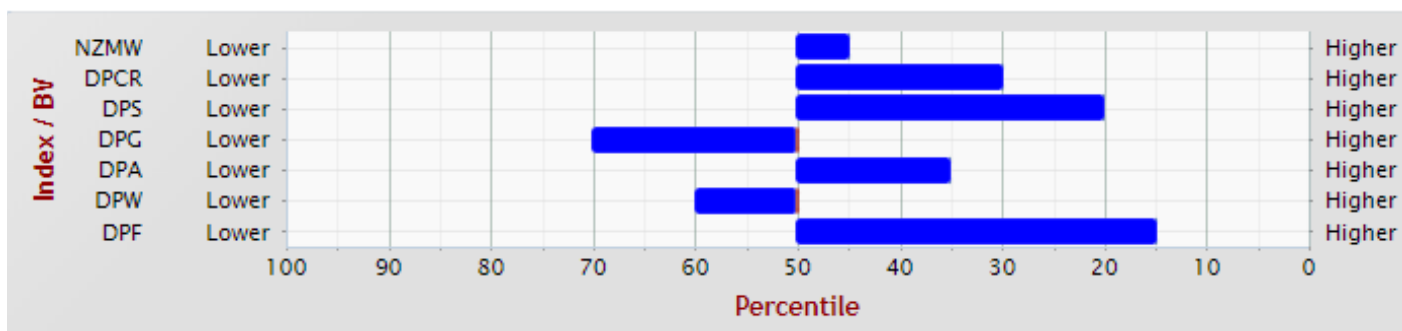

Tag Number: **847/18**

Sire ID: 325/15

Dam ID: 681/13

NLB: 1 0 2 1 2

BR: TWIN

Breed: **100% Romney**

Index	Result	Percentile
NZMW	1865	50
DPCR	194	70
DPS	551	20
DPG	1133	65
DPA	-152	20
DPW	140	65
DPM	283	50
DPF	350	20
DPX	-	-

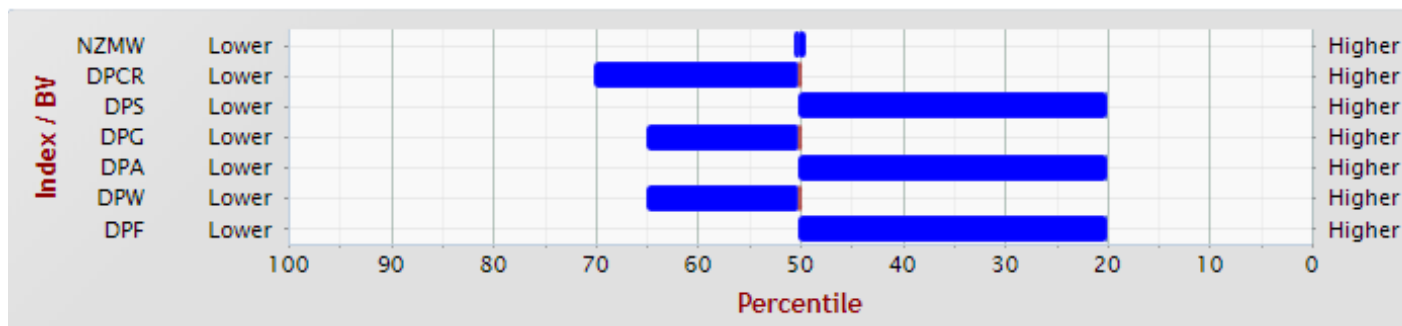

MATERNAL ROMNEYS

Tag Number: **854/18**

Sire ID: 123/17

Dam ID: 788/16

NLB: 1 2

BR:

Breed: **100% Romney**

Index	Result	Percentile
NZMW	2588	15
DPCR	558	20
DPS	429	35
DPG	2038	15
DPA	-645	65
DPW	208	40
DPM	362	40
DPF	172	40
DPX	-	-

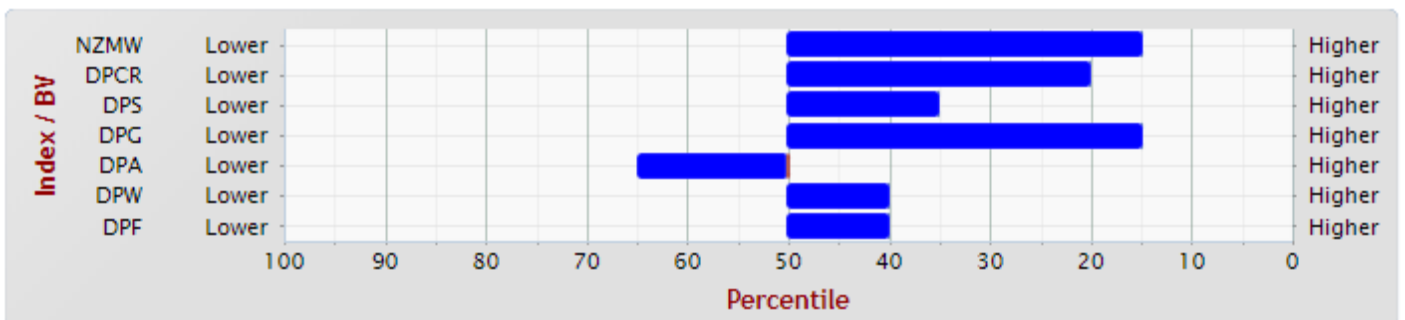

MATERNAL ROMNEYS

Tag Number: **862/18**

Sire ID: 325/15

Dam ID: 41/12

NLB: 2 2 2 2 2

BR: TWIN

Breed: 100% Romney

Index	Result	Percentile
NZMW	1950	45
DPCR	493	25
DPS	430	35
DPG	827	85
DPA	49	10
DPW	151	60
DPM	236	60
DPF	310	25
DPX	-	-

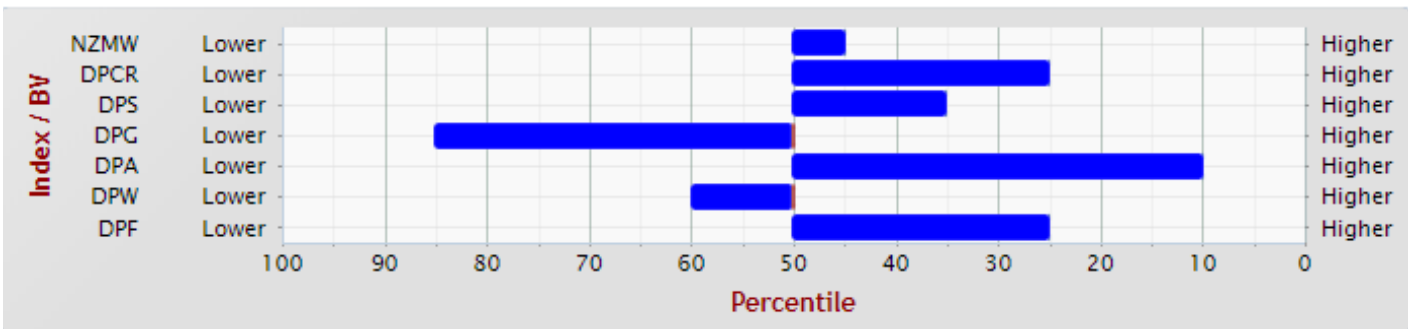

Tag Number: **864/18**

Sire ID: 325/15

Dam ID: 441/15

NLB: . . 1

BR: SINGLE

Breed: 100% Romney

Index	Result	Percentile
NZMW	1026	90
DPCR	-3	90
DPS	236	65
DPG	894	80
DPA	-203	25
DPW	102	75
DPM	365	45
DPF	399	15
DPX	-	-

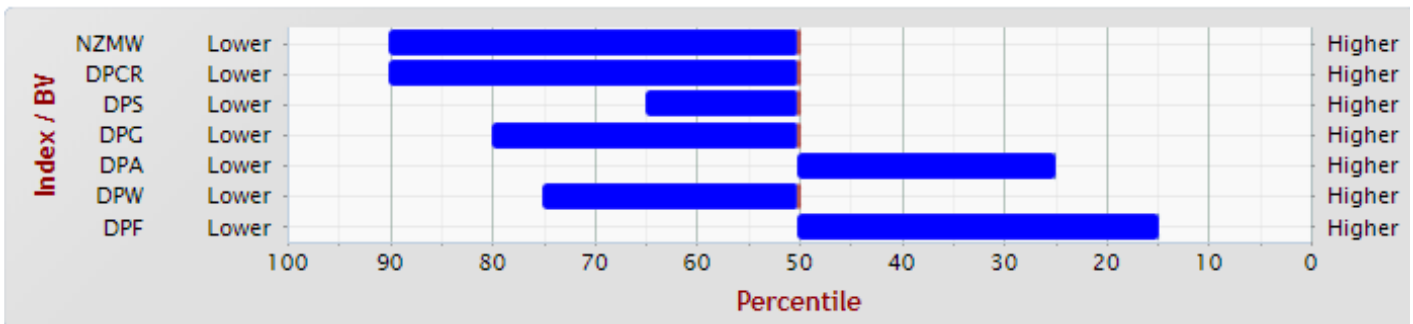

MATERNAL ROMNEYS

Tag Number: **867/18**

Sire ID: 325/15

Dam ID: 734/13

BR: TWIN

Breed: **100% Romney**

NLB: 1 2 1 2

Index	Result	Percentile
NZMW	2151	35
DPCR	321	50
DPS	701	10
DPG	1111	70
DPA	-216	25
DPW	234	35
DPM	283	55
DPF	152	40
DPX	-	-

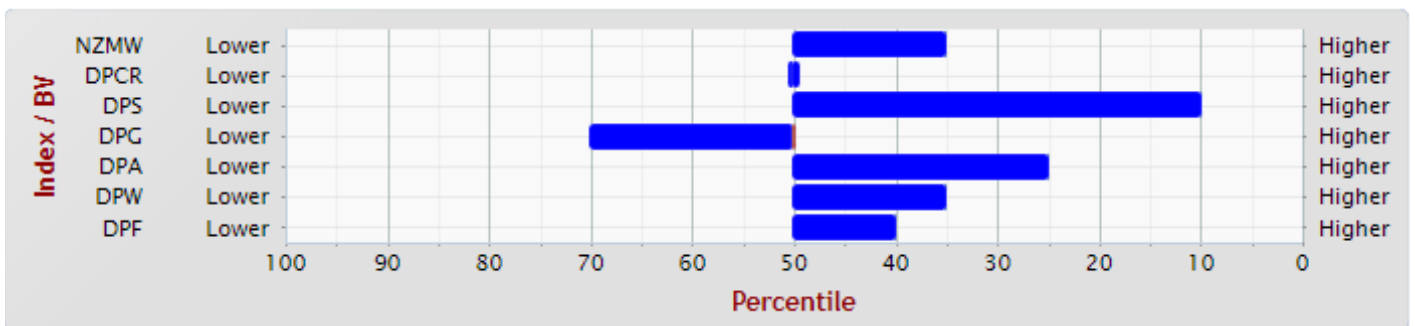

Tag Number: **879/18**

Sire ID: 325/15

Dam ID: 660/16

BR: TWIN

Breed: **100% Romney**

NLB: 0 . 2

Index	Result	Percentile
NZMW	1936	45
DPCR	348	45
DPS	378	45
DPG	1453	45
DPA	-525	55
DPW	281	20
DPM	252	55
DPF	504	10
DPX	-	-

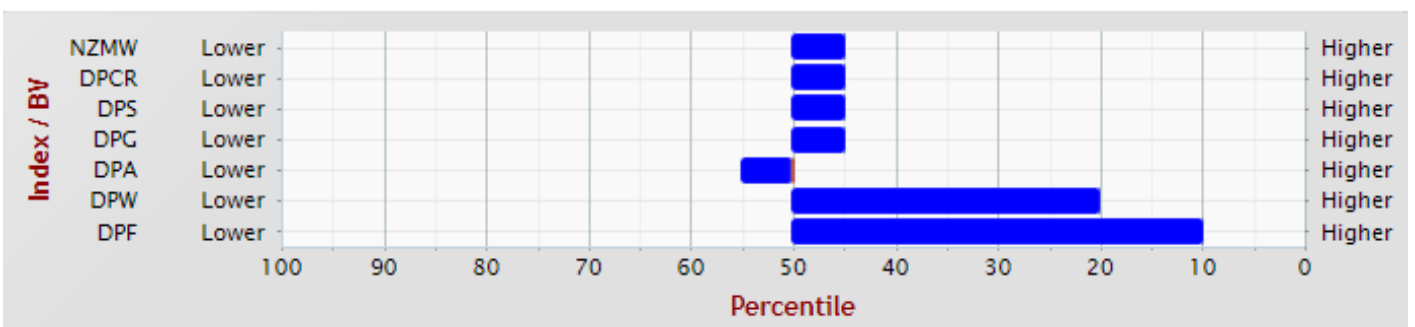

MATERNAL ROMNEYS

Tag Number: **888/18**

Sire ID: D1/13

Dam ID: 1338/14

NLB: 2 3 2

BR: TWIN

Breed: **100% Romney**

Index	Result	Percentile
NZMW	2805	10
DPCR	749	5
DPS	713	10
DPG	1962	20
DPA	-803	80
DPW	184	50
DPM	491	15
DPF	381	20
DPX	-	-

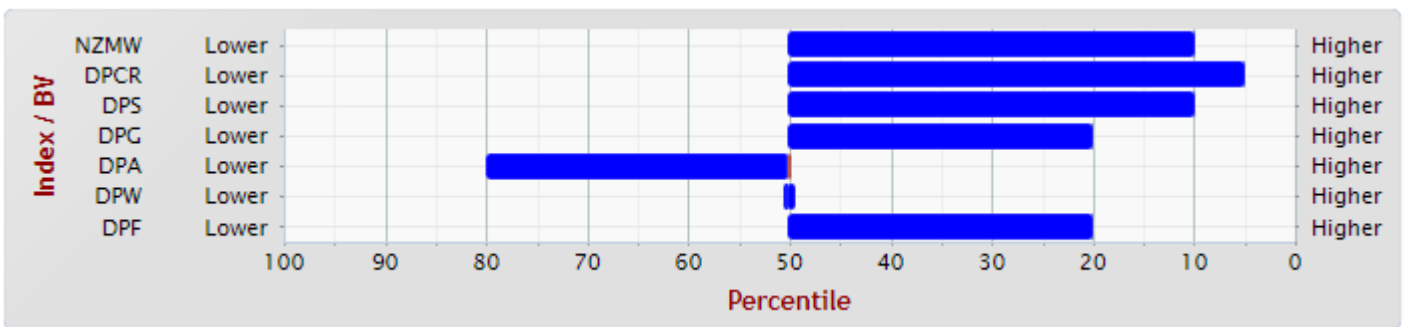

Tag Number: **898/18**

Sire ID: 547/16

Dam ID: 527/16

NLB: 1 1

BR: SINGLE

Breed: **100% Romney**

Index	Result	Percentile
NZMW	2400	25
DPCR	755	5
DPS	626	15
DPG	1293	55
DPA	-434	45
DPW	160	60
DPM	26	85
DPF	613	5
DPX	-	-

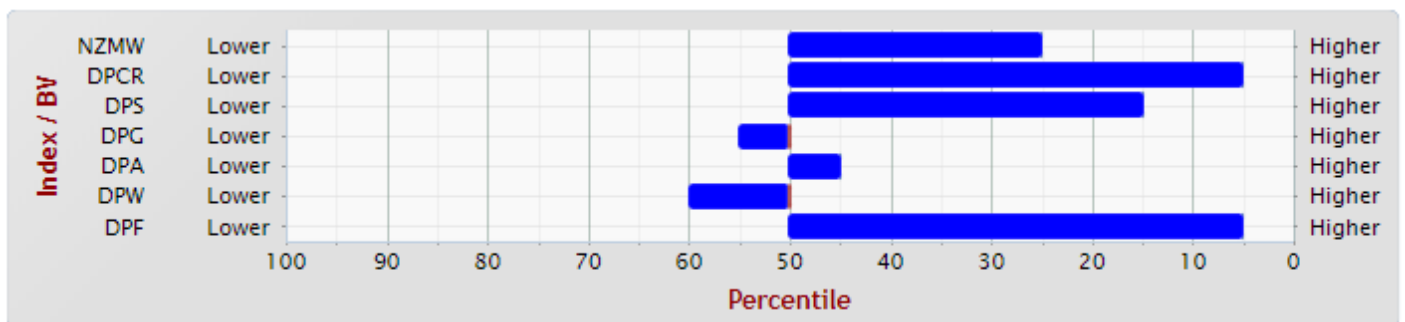

MATERNAL ROMNEYS

Tag Number: 914/18

Sire ID: 547/16

Dam ID: 526/16

NLB: 0 . 1

BR: SINGLE

Breed: 100% Romney



Index	Result	Percentile
NZMW	2736	10
DPCR	715	10
DPS	810	5
DPG	1450	45
DPA	-519	55
DPW	280	20
DPM	166	70
DPF	620	5
DPX	-313	100

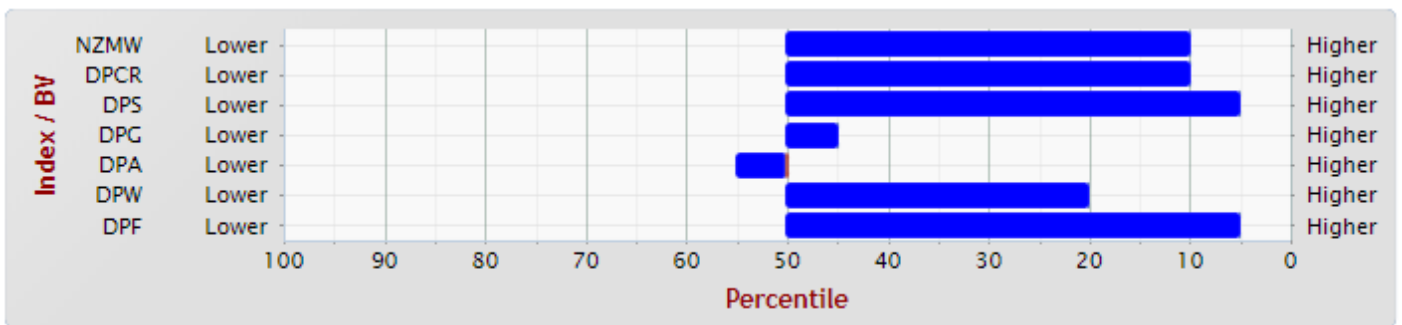

MATERNAL ROMNEYS

Tag Number: 936/18

Sire ID: 547/16

Dam ID: 168/15

NLB: 1 2 2

BR: TWIN

Breed: 100% Romney



Index	Result	Percentile
NZMW	2853	10
DPCR	910	1
DPS	724	10
DPG	1868	20
DPA	-820	80
DPW	171	55
DPM	3	85
DPF	543	10
DPX	163	85

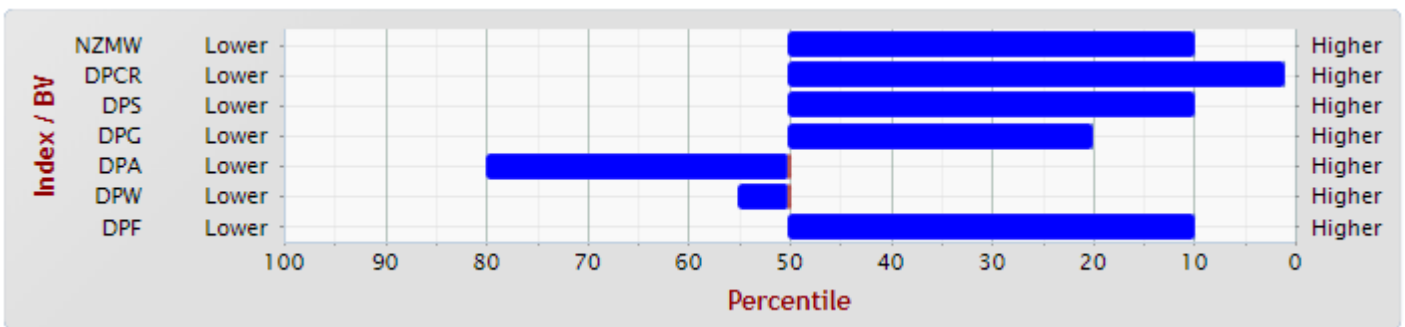

Tag Number: 942/18

Sire ID: 4688/16

Dam ID: 825/16

NLB: 0 . 2

BR: TWIN

Breed: 100% Romney



Index	Result	Percentile
NZMW	1847	50
DPCR	656	10
DPS	180	75
DPG	1345	50
DPA	-443	45
DPW	109	75
DPM	161	70
DPF	319	25
DPX	-	-

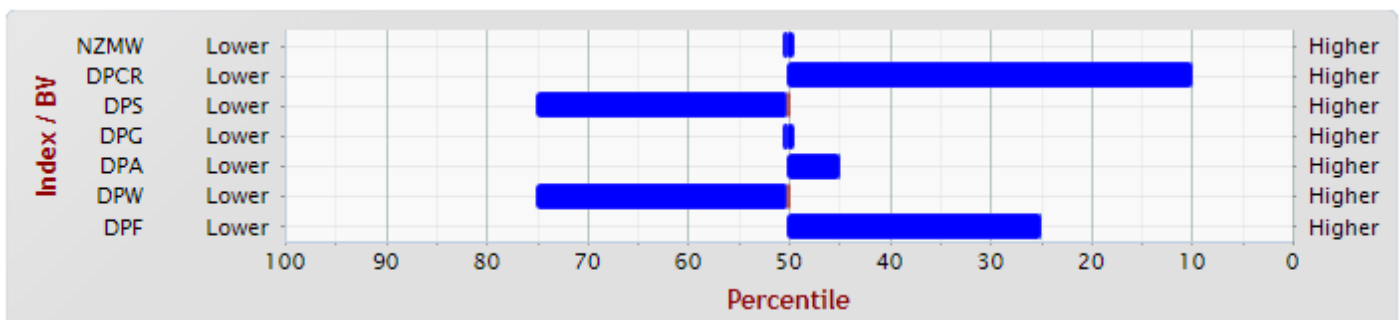

MATERNAL ROMNEYS

Tag Number: 943/18

Sire ID: 547/16

Dam ID: 742/16

BR: SINGLE

NLB: 0.1

Breed: 100% Romney



Index	Result	Percentile
NZMW	2912	10
DPCR	684	10
DPS	798	5
DPG	1852	25
DPA	-666	65
DPW	245	30
DPM	151	70
DPF	608	5
DPX	-	-

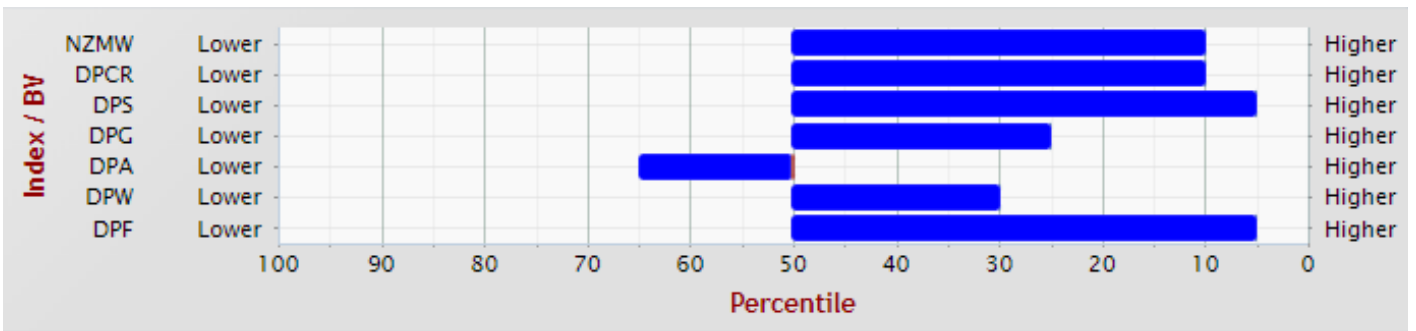

MATERNAL ROMNEYS

Tag Number: **995/18**

Sire ID: 4688/16

Dam ID: 314/15

BR: TWIN

Breed: 100% Romney

NLB: 1 2 2



Index	Result	Percentile
NZMW	1647	65
DPCR	703	10
DPS	184	70
DPG	1691	30
DPA	-1133	95
DPW	202	45
DPM	300	55
DPF	244	30
DPX	172	85

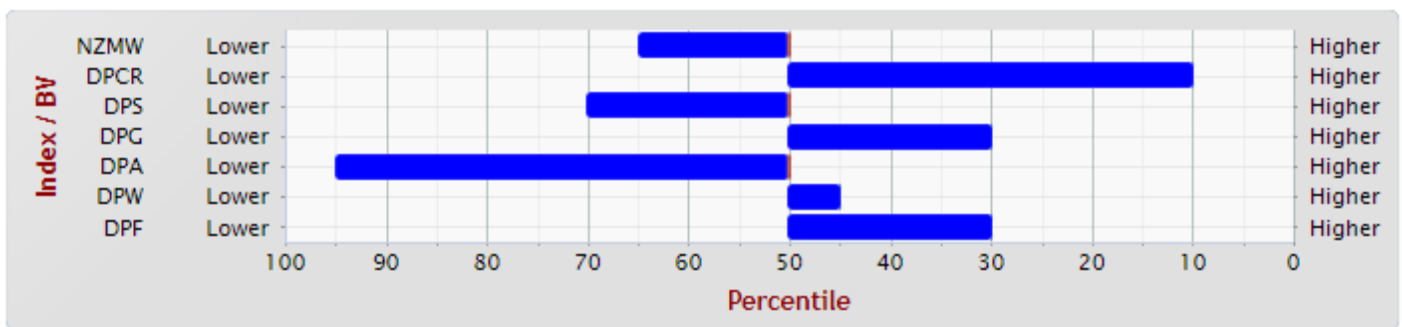

Tag Number:

1009/18

Sire ID: 1420/16

Dam ID: 1108/14

BR: TWIN

Breed: 100% Romney

NLB: 2 3 2

Index	Result	Percentile
NZMW	1920	50
DPCR	718	10
DPS	419	35
DPG	1748	30
DPA	-1199	98
DPW	234	35
DPM	247	60
DPF	740	2
DPX	-	-

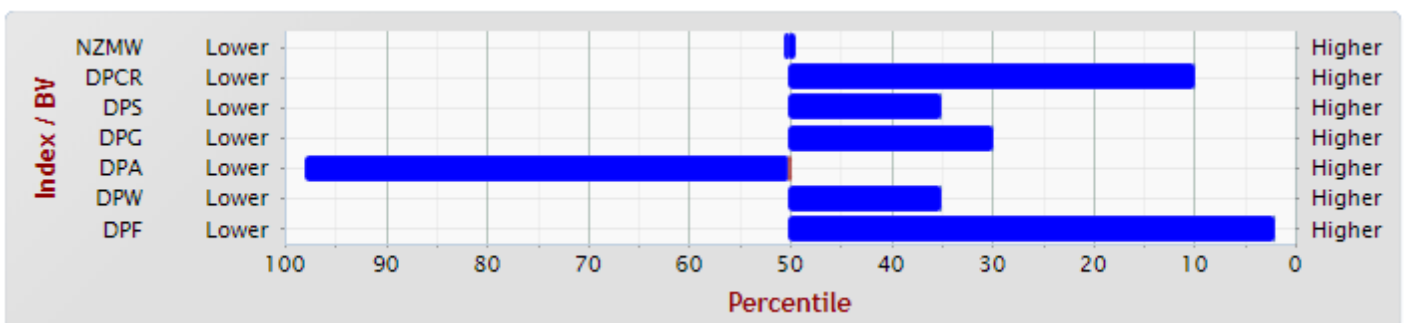

MATERNAL ROMNEYS

Tag Number: **1018/18**

Sire ID: 4688/16

Dam ID: 233/15

BR: TWIN

Breed: 100% Romney

NLB: 1 2

Index	Result	Percentile
NZMW	2050	40
DPCR	492	25
DPS	546	20
DPG	1363	50
DPA	-588	60
DPW	237	30
DPM	303	55
DPF	716	5
DPX	-	-

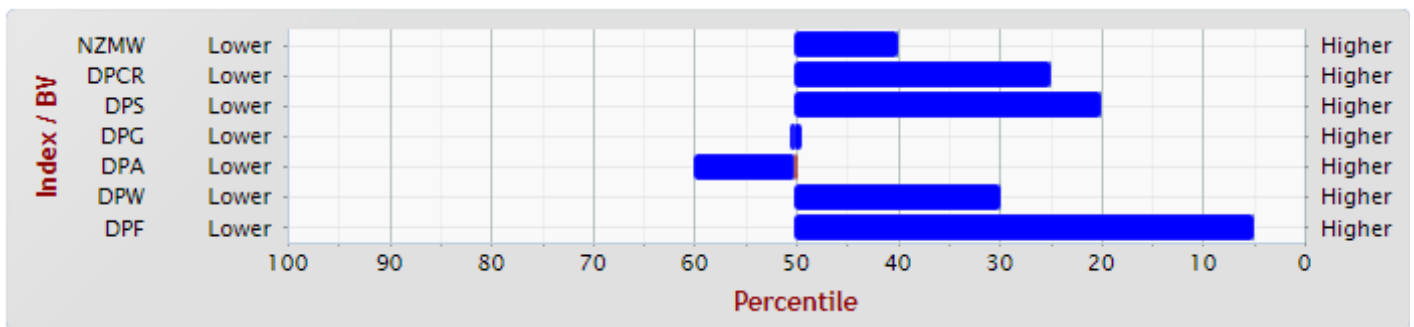

Tag Number:

L881/18

Sire ID: 4688/16

Dam ID:

BR:

Breed: 100% Romney

NLB:

Index	Result	Percentile
NZMW		
DPCR		
DPS		
DPG		
DPA		
DPW		
DPM		
DPF		
DPX		



MATERNAL CROSS BREEDS

Tag Number: 549/18

Sire ID: 123/17

Dam ID: 684/16

NLB: 0 . 1

BR: SINGLE

Breed: 97% Romney
3% Poll Dorset



Index	Result	Percentile
NZMW	3164	5
DPCR	552	20
DPS	786	5
DPG	2288	10
DPA	-654	65
DPW	191	45
DPM	466	30
DPF	499	10
DPX	-280	100

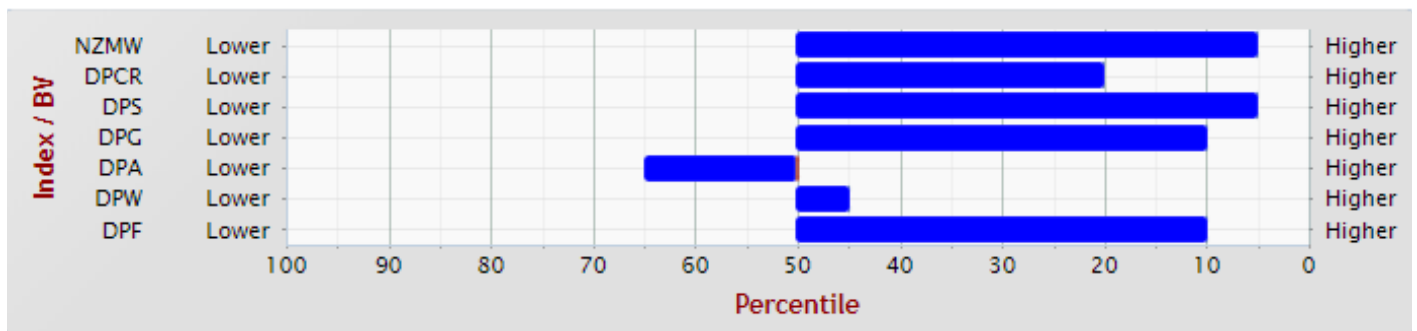

Tag Number: 562/18

Sire ID: D1/13

Dam ID: 520/13

NLB: 1 1 1 2 2

BR: TWIN

Breed: 94% Romney
6% Poll Dorset



Index	Result	Percentile
NZMW	2064	40
DPCR	452	30
DPS	590	15
DPG	1430	45
DPA	-544	55
DPW	136	65
DPM	264	55
DPF	456	15
DPX	-	-

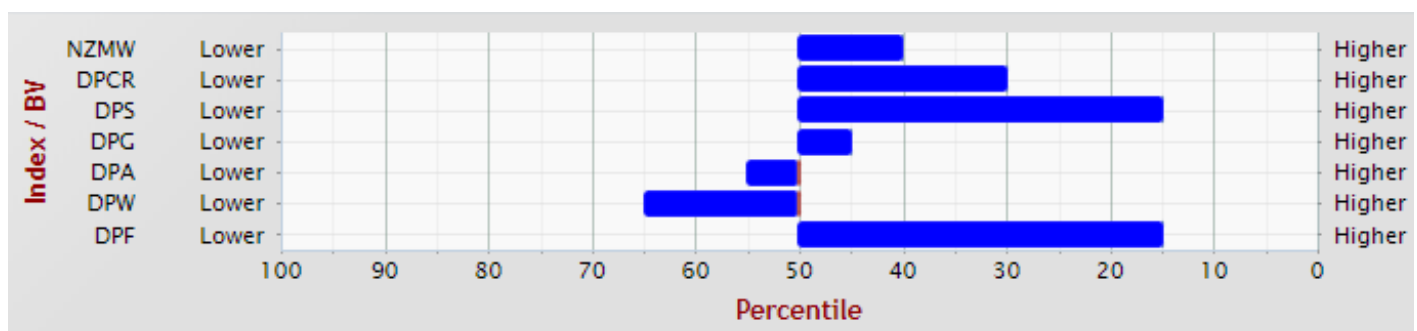

MATERNAL CROSS BREEDS

Tag Number: **587/18**

Sire ID: 123/17

Dam ID: 750/16

NLB: 0 . 2

BR: TWIN

Breed: 97% Romney
3% Poll Dorset

Index	Result	Percentile
NZMW	2280	30
DPCR	566	20
DPS	483	30
DPG	1591	35
DPA	-528	55
DPW	168	55
DPM	215	65
DPF	341	20
DPX	-	-

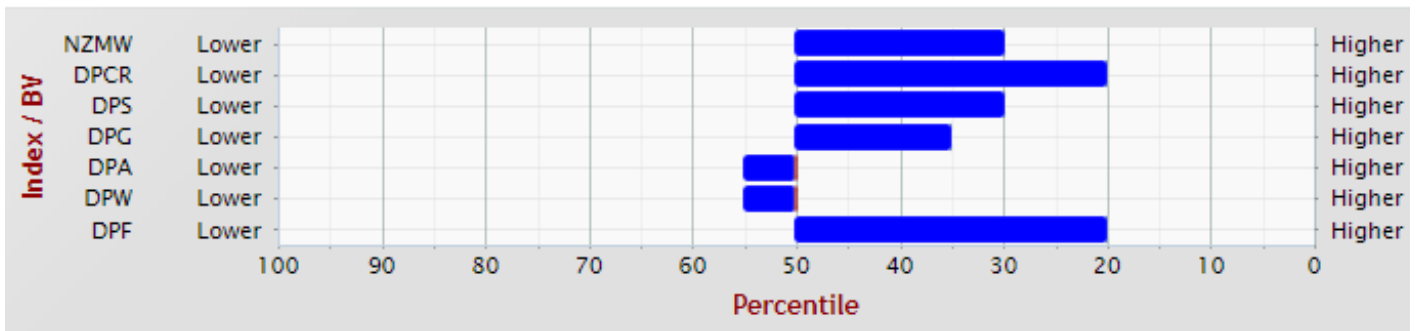

Tag Number: **653/18**

Sire ID: 547/16

Dam ID: 556/13

NLB: 2 1 2 1 1

BR: SINGLE

Breed: 94% Romney
6% Poll Dorset

Index	Result	Percentile
NZMW	3474	1
DPCR	775	5
DPS	757	5
DPG	2088	15
DPA	-340	35
DPW	195	45
DPM	238	60
DPF	451	15
DPX	-	-

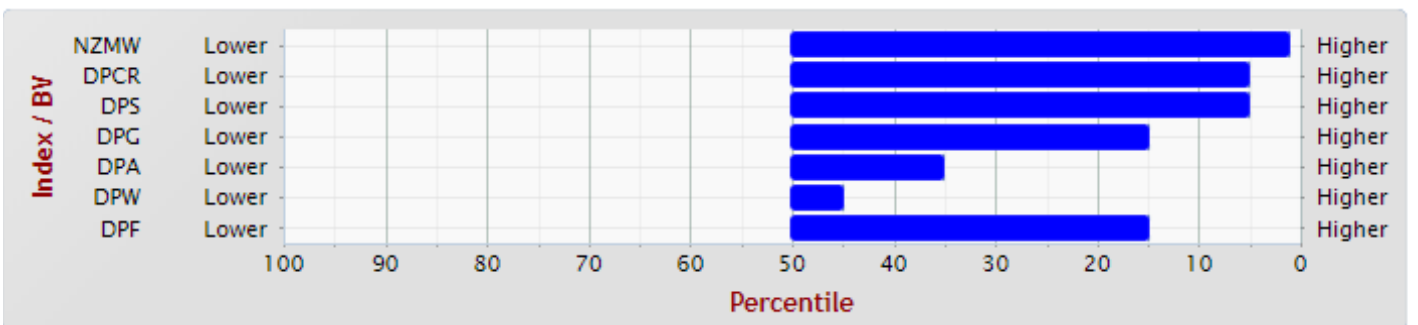

MATERNAL CROSS BREEDS

Tag Number: **667/18**

Sire ID: H62/16

Dam ID: 315/15

BR: TWIN

Breed: 97% Romney

3% Poll Dorset

NLB: 0 . 1 2

Index	Result	Percentile
NZMW	1780	55
DPCR	442	35
DPS	652	10
DPG	1741	30
DPA	-1189	98
DPW	133	65
DPM	173	70
DPF	236	30
DPX	-	-

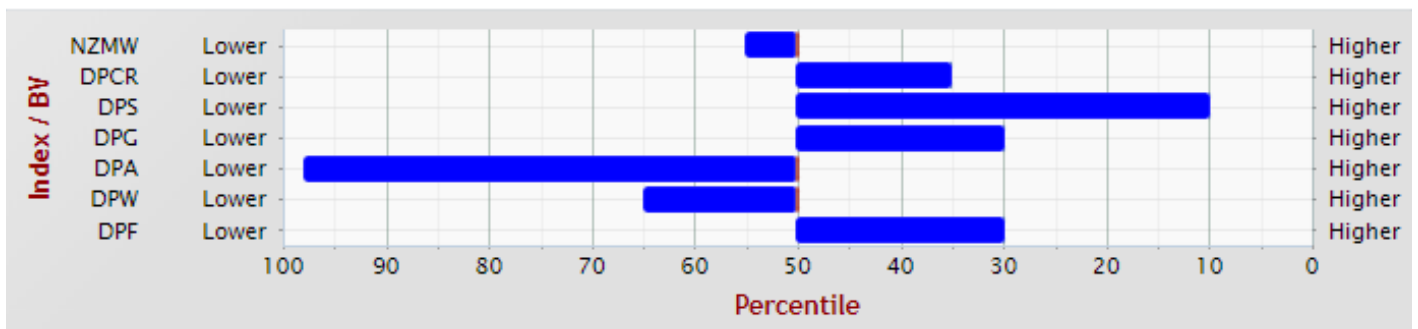

MATERNAL CROSS BREEDS

Tag Number: **839/18**

Sire ID: 547/16

Dam ID: 871/16

NLB: 0 . 2

BR: TWIN

Breed: 97% Romney
3% Poll Dorset

Index	Result	Percentile
NZMW	2585	15
DPCR	781	5
DPS	712	10
DPG	1369	50
DPA	-457	45
DPW	180	50
DPM	150	70
DPF	574	10
DPX	-	-

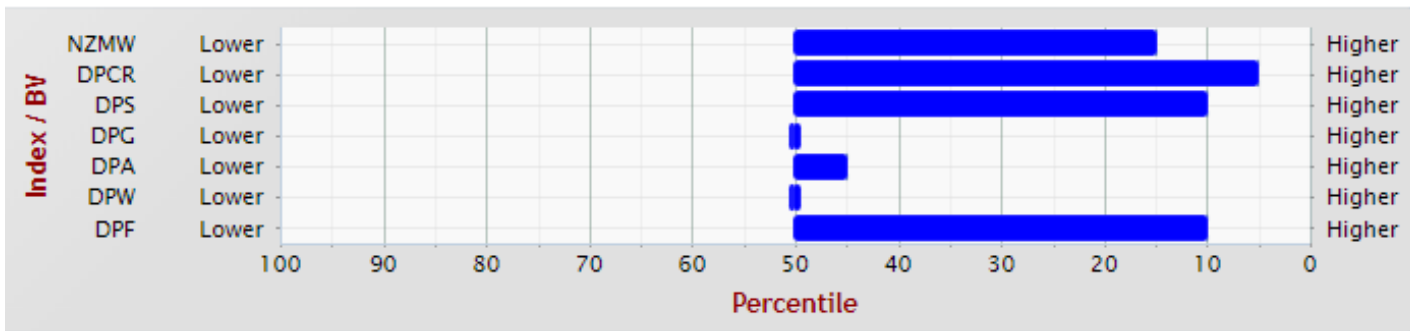

Tag Number: **902/18**

Sire ID: 547/16

Dam ID: 902/16

NLB: 0 . 2

BR:

Breed: 96% Romney
4% Poll Dorset

Index	Result	Percentile
NZMW	2435	25
DPCR	746	5
DPS	745	5
DPG	1235	60
DPA	-350	35
DPW	59	85
DPM	11	90
DPF	447	15
DPX	-	-

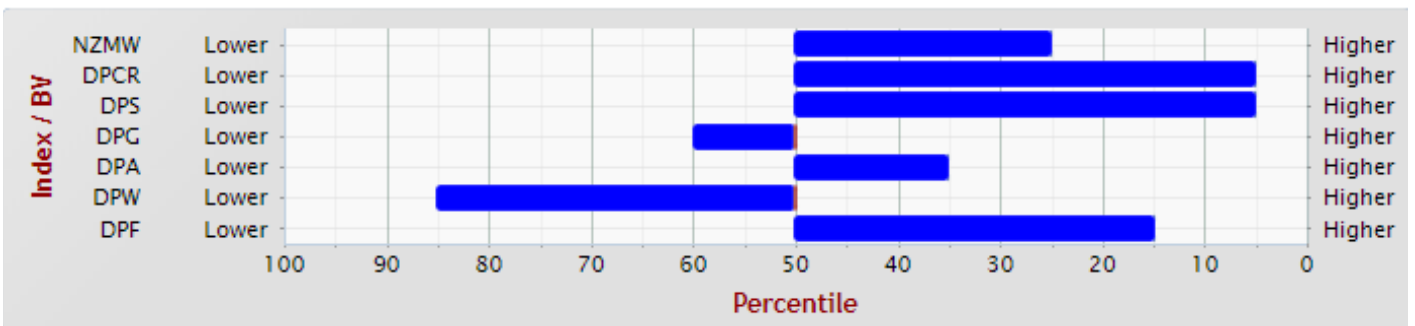

MATERNAL CROSS BREEDS

Tag Number: 907/18

Sire ID: 4688/16

Dam ID: 421/16

NLB: 1 . 1

BR: SINGLE

Breed: 94% Romney
6% Poll Dorset



Index	Result	Percentile
NZMW	1821	55
DPCR	583	15
DPS	159	75
DPG	2005	15
DPA	-1071	95
DPW	144	60
DPM	362	45
DPF	268	25
DPX	-	-

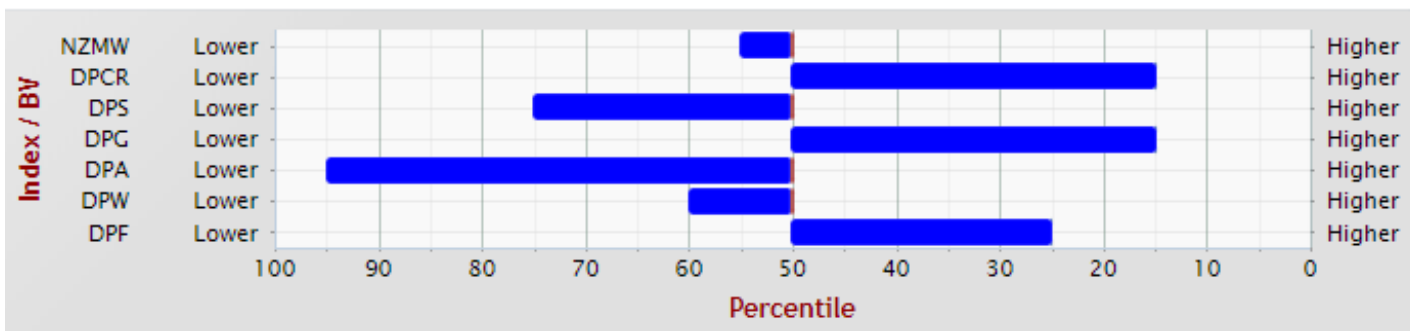

Tag Number: 937/18

Sire ID: 547/16

Dam ID: 539/16

NLB: 0 . 2

BR: TWIN

Breed: 88% Romney
12% Poll Dorset



Index	Result	Percentile
NZMW	2667	15
DPCR	810	5
DPS	764	5
DPG	1851	20
DPA	-838	80
DPW	80	80
DPM	279	55
DPF	407	15
DPX	-	-

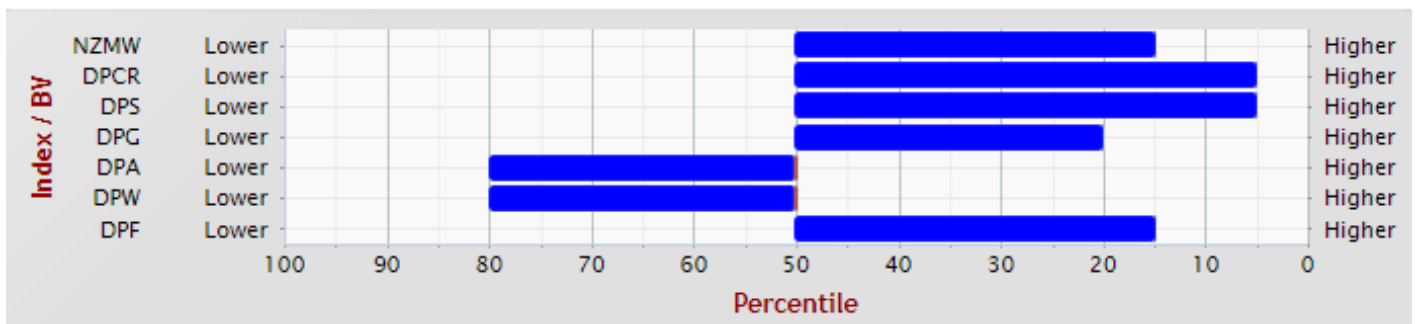

MATERNAL CROSS BREEDS

Tag Number: 959/18

Sire ID: H62/16

Dam ID: 56/15

NLB: 1 1

BR: SINGLE

Breed: 97% Romney
3% Poll Dorset



Index	Result	Percentile
NZMW	1858	50
DPCR	293	55
DPS	519	25
DPG	1171	65
DPA	-182	25
DPW	55	85
DPM	-	-
DPF	120	45
DPX	-	-

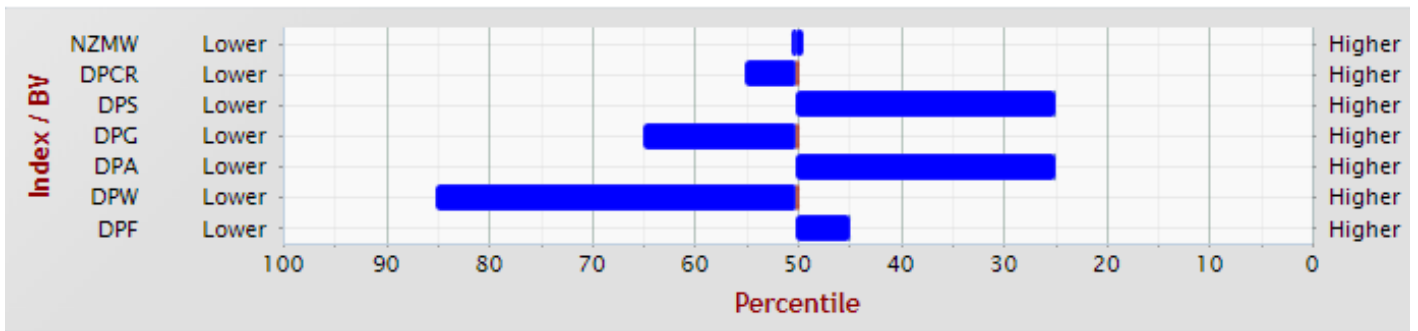

TERMINAL CROSS BREEDS

Tag Number: 504/18

Sire ID: 232/15

Dam ID: 243/15

NLB: 1 2 2

BR: TWIN

Breed: 75% Poll Dorset
25% Romney



Index	Result	Percentile
NZMW	1877	50
DPCR	412	35
DPS	523	25
DPG	2799	1
DPA	-1288	98
DPW	-570	100
DPM	1018	1
DPF	39	55
DPX	-	-

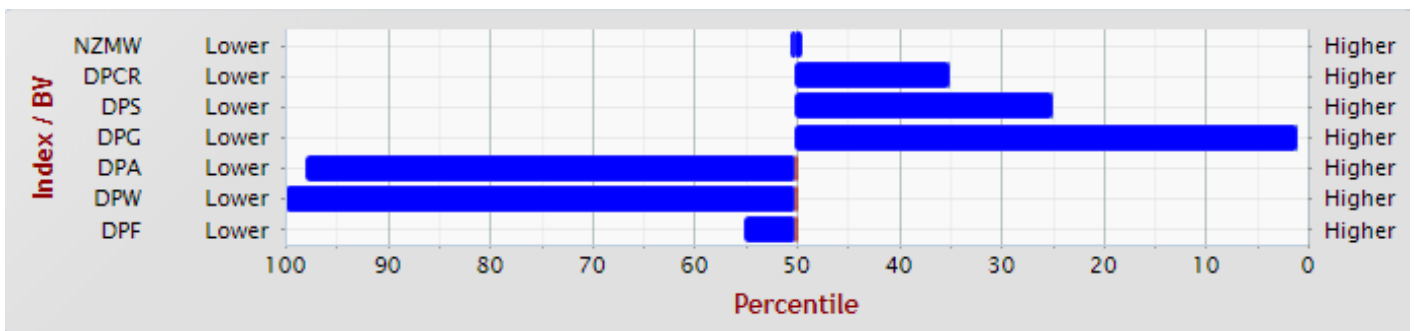

Tag Number: 516/18

Sire ID: 232/15

Dam ID: 823/16

NLB: 1 2

BR: TWIN

Breed: 81% Poll Dorset
19% Romney

Index	Result	Percentile
NZMW	1768	55
DPCR	168	75
DPS	471	30
DPG	2473	5
DPA	-687	70
DPW	-657	100
DPM	922	2
DPF	-34	60
DPX	-	-

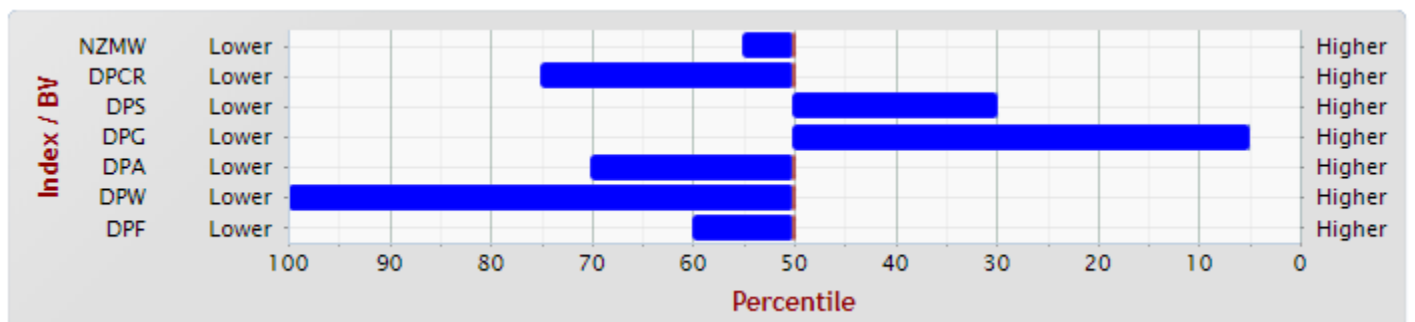

TERMINAL CROSS BREEDS

Tag Number: 520/18

Sire ID: 232/15

Dam ID: 642/16

NLB: 0.1

BR: SINGLE

Breed: 89% Poll Dorset

11% Romney



Index	Result	Percentile
NZMW	1861	50
DPCR	188	70
DPS	498	25
DPG	3198	1
DPA	-1283	98
DPW	-739	100
DPM	1227	1
DPF	-219	80
DPX	-	-

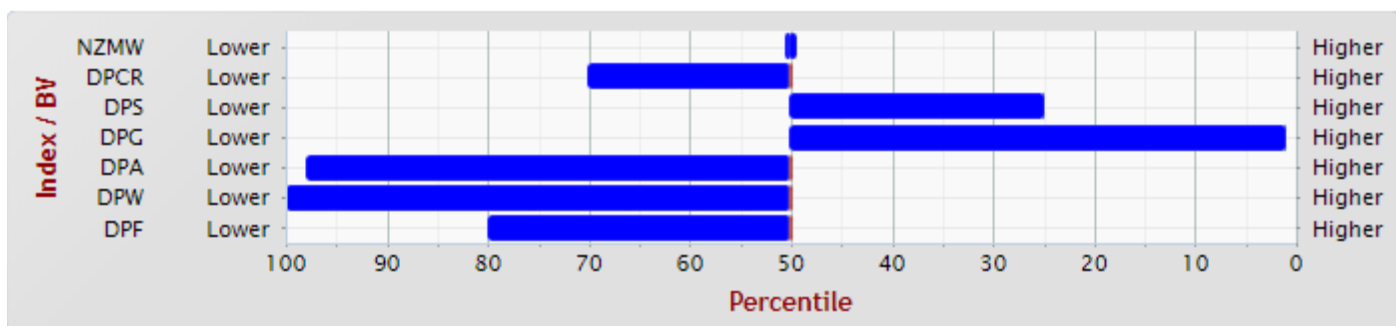

Tag Number: 527/18

Sire ID: 232/15

Dam ID: 760/16

NLB: 0.1

BR: SINGLE

Breed: 91% Poll Dorset

9% Romney



Index	Result	Percentile
NZMW	1889	50
DPCR	187	70
DPS	482	30
DPG	3869	1
DPA	-1952	100
DPW	-697	100
DPM	1388	1
DPF	-553	98
DPX	-	-

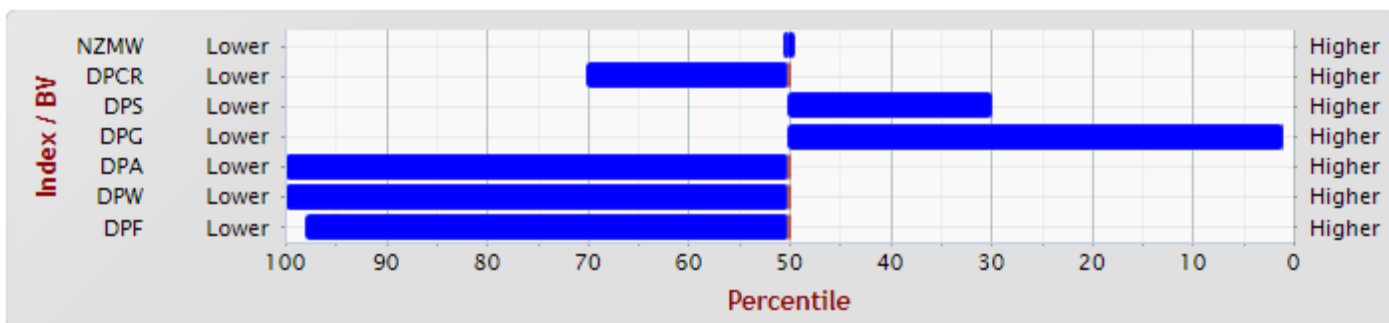

TERMINAL CROSS BREEDS

Tag Number: 531/18

Sire ID: 232/15

Dam ID: 881/16

NLB: 0 . 2

BR: TWIN

Breed: 94% Poll Dorset
6% Romney

Index	Result	Percentile
NZMW	1942	45
DPCR	259	60
DPS	463	30
DPG	2968	1
DPA	-937	90
DPW	-811	100
DPM	1125	1
DPF	-85	65
DPX	-	-

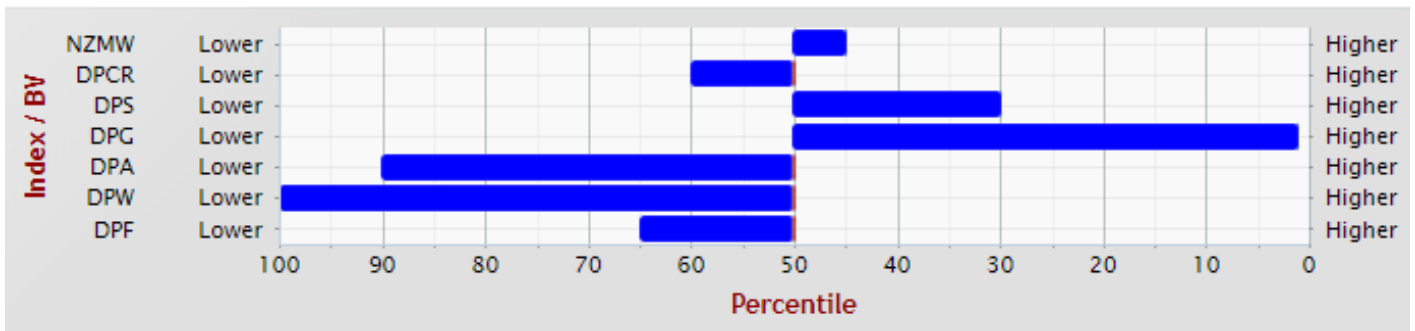

TERMINAL CROSS BREEDS

Tag Number: 534/18

Sire ID: 232/15

Dam ID: 641/16

NLB: 0.1

BR: SINGLE

Breed: 89% Poll Dorset

11% Romney



Index	Result	Percentile
NZMW	1899	50
DPCR	188	70
DPS	498	25
DPG	3342	1
DPA	-1416	99
DPW	-714	100
DPM	1256	1
DPF	-311	90
DPX	-	-

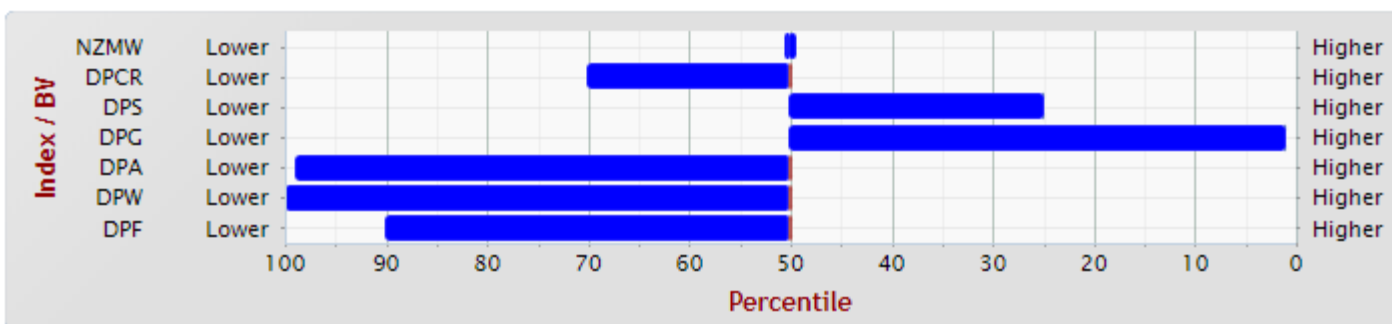

Tag Number: 554/18

Sire ID: 232/15

Dam ID: 704/16

NLB: 1.2

BR: TWIN

Breed: 79% Poll Dorset

21% Romney

Index	Result	Percentile
NZMW	1743	60
DPCR	290	55
DPS	590	15
DPG	2670	2
DPA	-1124	95
DPW	-682	100
DPM	974	2
DPF	-91	70
DPX	-	-

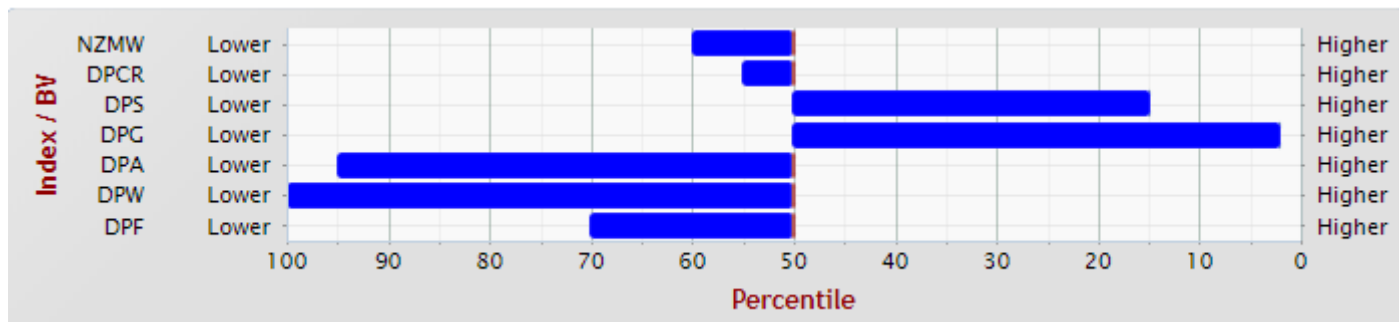

TERMINAL CROSS BREEDS

Tag Number: 573/18

Sire ID: 232/15

Dam ID: 292/15

NLB: 1 2 2

BR: TWIN

Breed: 75% Poll Dorset
25% Romney

Index	Result	Percentile
NZMW	1968	45
DPCR	334	50
DPS	444	35
DPG	2753	1
DPA	-884	85
DPW	-679	100
DPM	973	2
DPF	-112	70
DPX	-	-

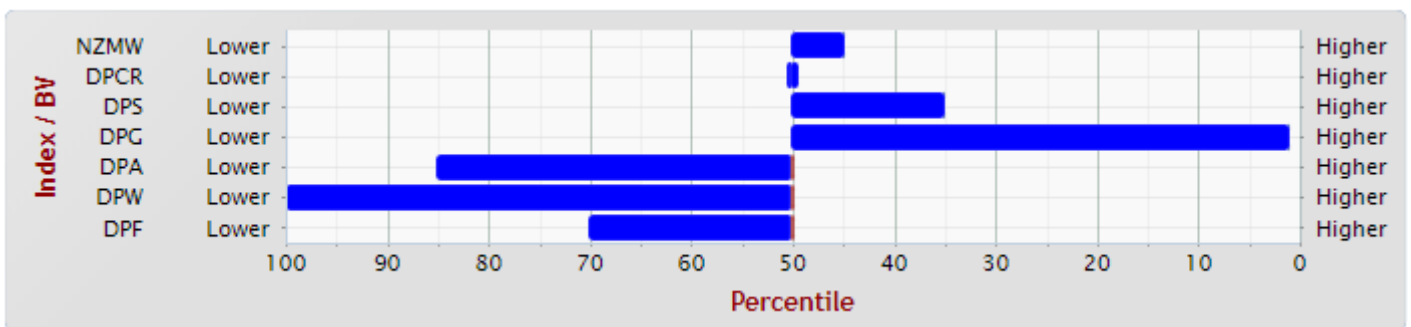

Tag Number: 574/18

Sire ID: 232/15

Dam ID: 1176/14

NLB: 1 2 1 2

BR: TWIN

Breed: 78% Poll Dorset
22% Romney



Index	Result	Percentile
NZMW	2340	25
DPCR	319	50
DPS	461	30
DPG	3223	1
DPA	-1116	95
DPW	-547	100
DPM	1173	1
DPF	-134	70
DPX	-58	95

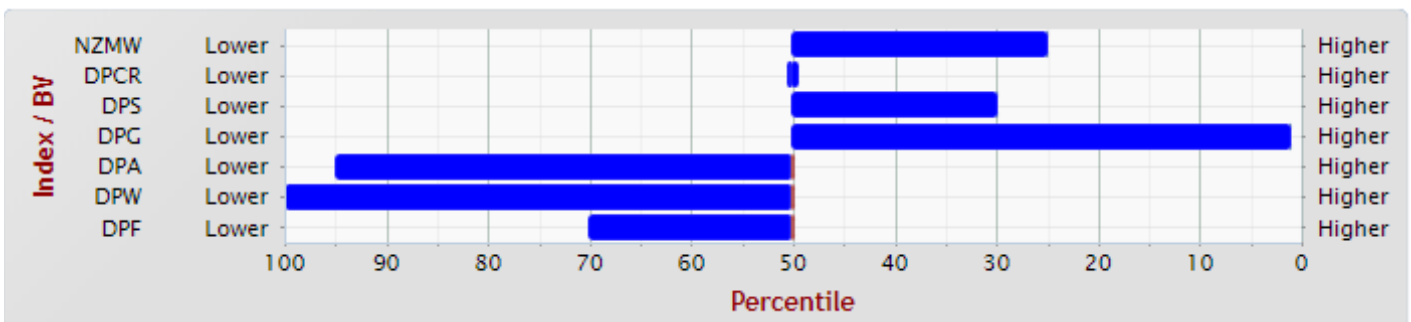

TERMINAL CROSS BREEDS

Tag Number: 575/18

Sire ID: 232/15

Dam ID: 1176/14

NLB: 1 2 1 2

BR: TWIN

Breed: 78% Poll Dorset
22% Romney



Index	Result	Percentile
NZMW	2370	25
DPCR	319	50
DPS	461	30
DPG	3282	1
DPA	-1151	95
DPW	-540	100
DPM	1189	1
DPF	-239	80
DPX	-	-

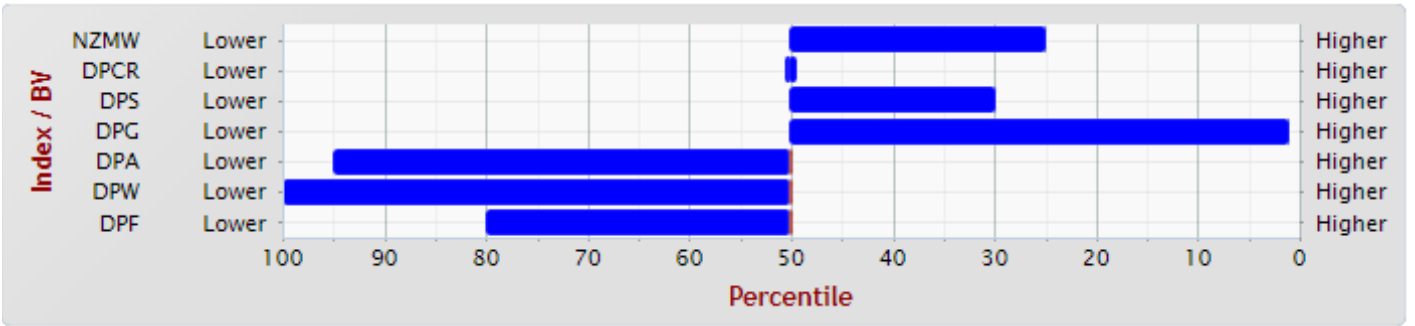

Tag Number: 584/18

Sire ID: 232/15

Dam ID: 816/16

NLB: 0 . 1

BR: SINGLE

Breed: 88% Poll Dorset
12% Romney



Index	Result	Percentile
NZMW	2065	40
DPCR	175	70
DPS	493	30
DPG	3457	1
DPA	-1387	99
DPW	-674	100
DPM	1175	1
DPF	-8	60
DPX	-	-

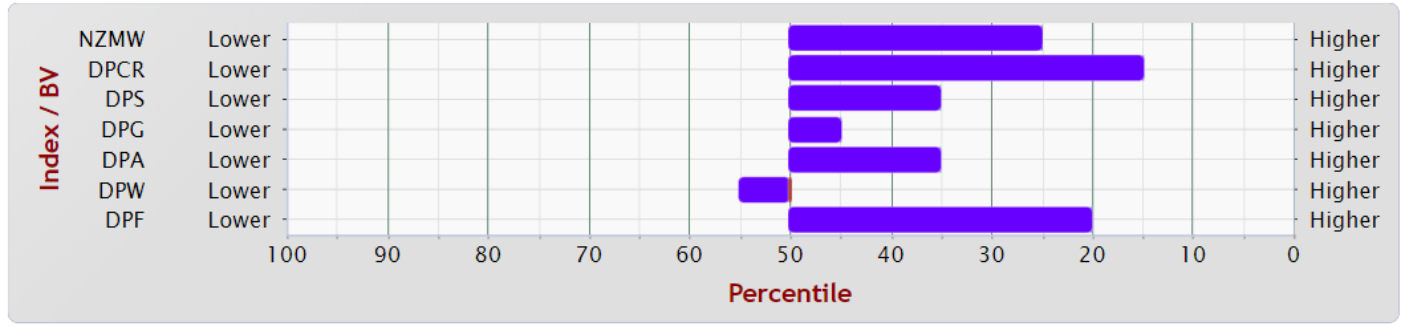

TERMINAL CROSS BREEDS

Tag Number: 594/18

Sire ID: 232/15

Dam ID: 244/15

NLB: 1 1 2

BR: TWIN

Breed: 75% Poll Dorset
25% Romney



Index	Result	Percentile
NZMW	1888	50
DPCR	358	45
DPS	522	25
DPG	2757	1
DPA	-1097	95
DPW	-651	100
DPM	1021	1
DPF	-429	95
DPX	-	-

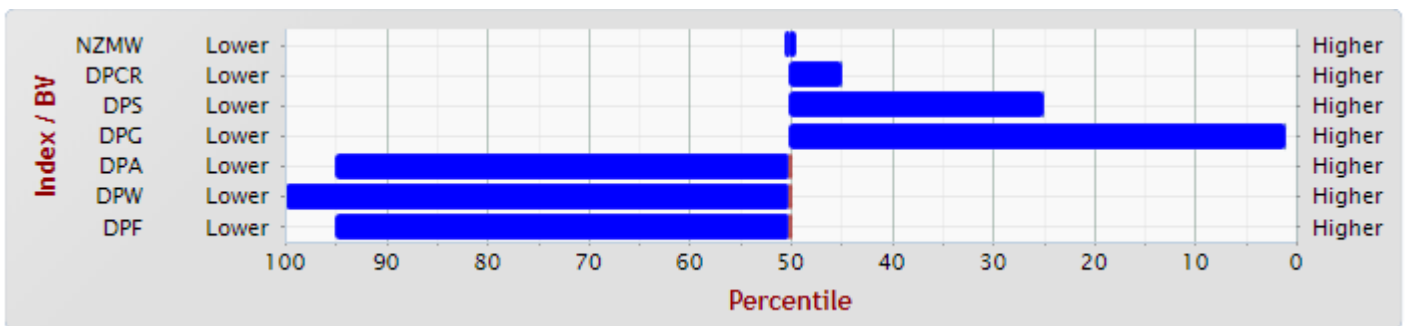

Tag Number: 595/18

Sire ID: 232/15

Dam ID: 244/15

NLB: 1 1 2

BR: TWIN

Breed: 75% Poll Dorset
25% Romney



Index	Result	Percentile
NZMW	1888	50
DPCR	358	45
DPS	522	25
DPG	2757	1
DPA	-1097	95
DPW	-651	100
DPM	1081	1
DPF	-337	90
DPX	-	-

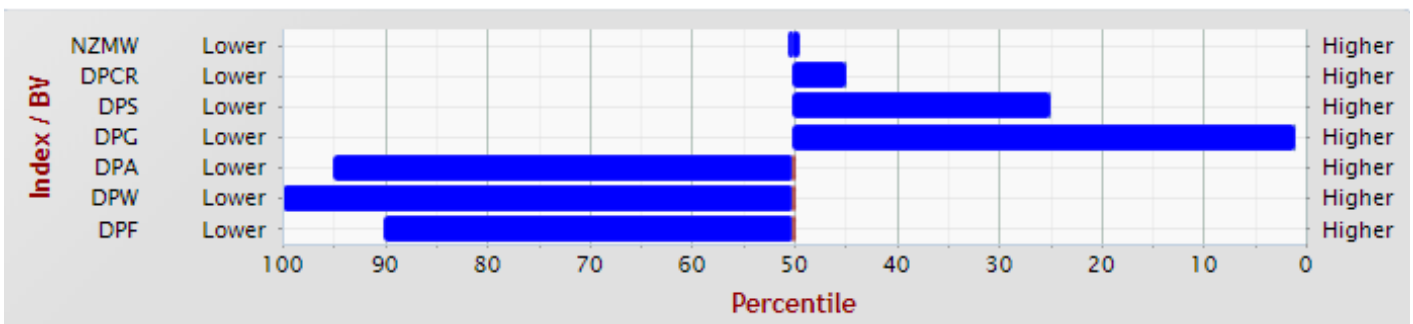

TERMINAL CROSS BREEDS

Tag Number: **732/18**

Sire ID: 232/15

Dam ID: 918/16

NLB: 2 2

BR: TWIN

Breed: 88% Poll Dorset
12% Romney

Index	Result	Percentile
NZMW	2478	20
DPCR	347	45
DPS	498	25
DPG	3653	1
DPA	-1384	99
DPW	-636	100
DPM	-	-
DPF	-258	85
DPX	-	-

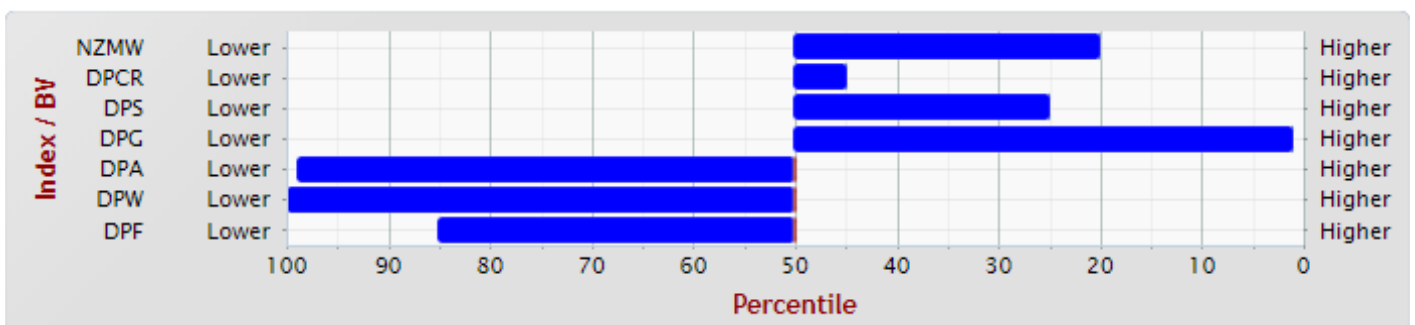

TERMINAL CROSS BREEDS

Tag Number: 733/18

Sire ID: 232/15

Dam ID: 918/16

NLB: 2 2

BR: TWIN

Breed: 88% Poll Dorset
12% Romney



Index	Result	Percentile
NZMW	2495	20
DPCR	347	45
DPS	498	25
DPG	3684	1
DPA	-1400	99
DPW	-633	100
DPM	1358	1
DPF	-231	80
DPX	-	-

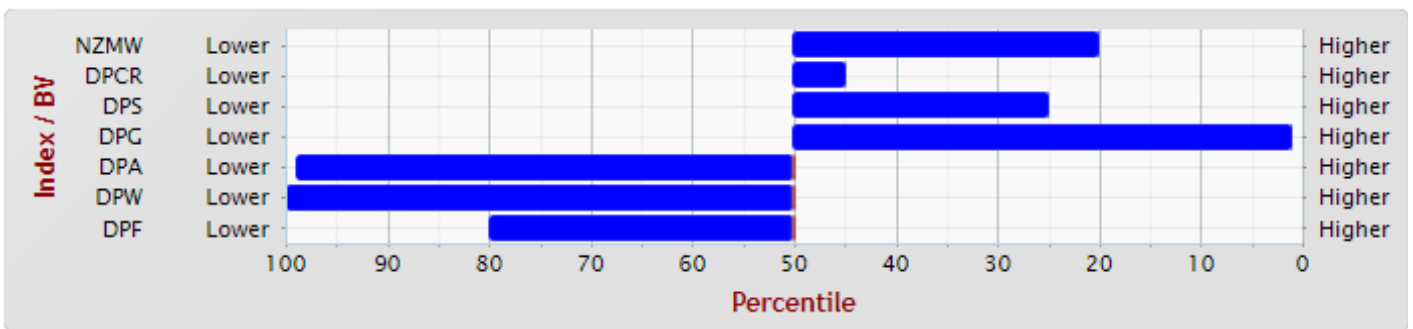

Tag Number: 743/18

Sire ID: 232/15

Dam ID: 1131/10

NLB: 2 2 2 2 2 2

BR: TWIN

Breed: 75% Poll Dorset
25% Romney



Index	Result	Percentile
NZMW	2376	25
DPCR	544	20
DPS	603	15
DPG	3298	1
DPA	-1643	100
DPW	-426	100
DPM	997	1
DPF	-275	85
DPX	-	-

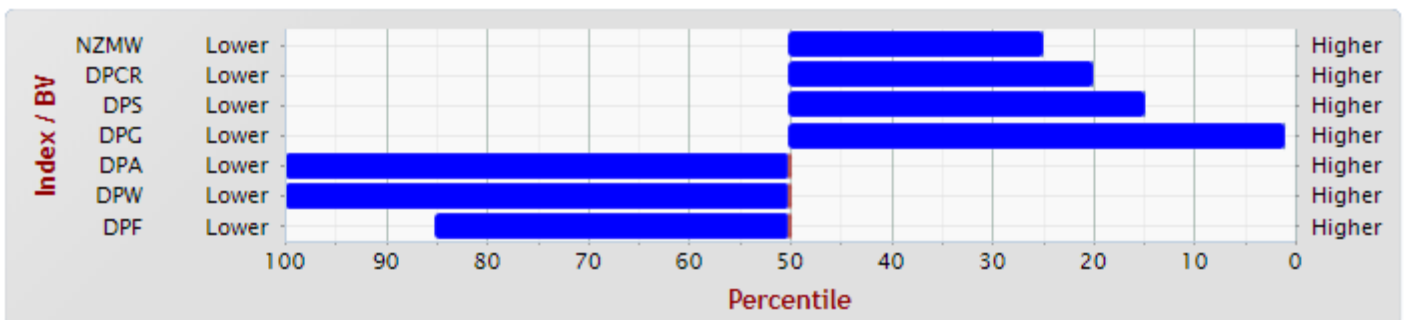

TERMINAL CROSS BREEDS

Tag Number: 752/18

Sire ID: 232/15

Dam ID: 1120/14

NLB: 2 2 2

BR: TWIN

Breed: 78% Poll Dorset

22% Romney

Index	Result	Percentile
NZMW	2183	35
DPCR	409	35
DPS	470	30
DPG	3301	1
DPA	-1493	100
DPW	-504	100
DPM	1201	1
DPF	-360	90
DPX	-	-

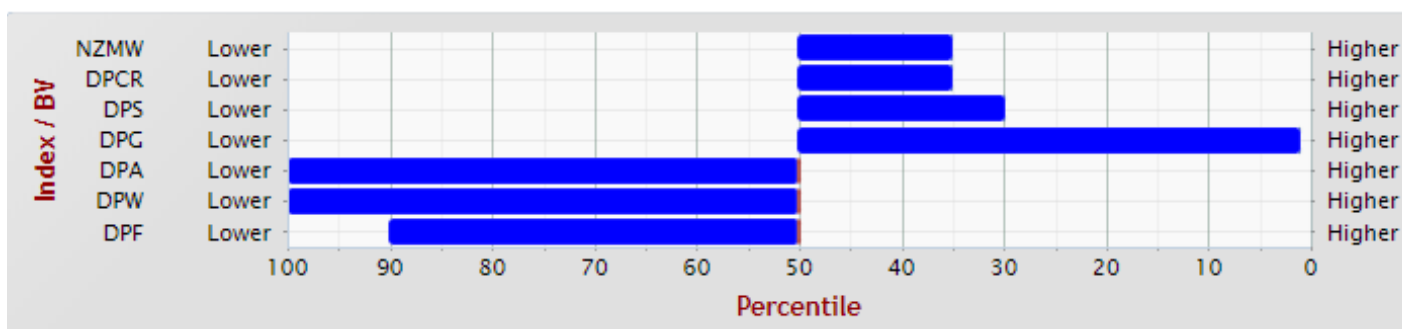

Tag Number: 756/18

Sire ID: 232/15

Dam ID: 458/13

NLB: 1 0 2 2 2

BR: TWIN

Breed: 88% Poll Dorset

12% Romney

Index	Result	Percentile
NZMW	2186	35
DPCR	269	60
DPS	436	35
DPG	3496	1
DPA	-1456	100
DPW	-559	100
DPM	1180	1
DPF	-186	80
DPX	-	-

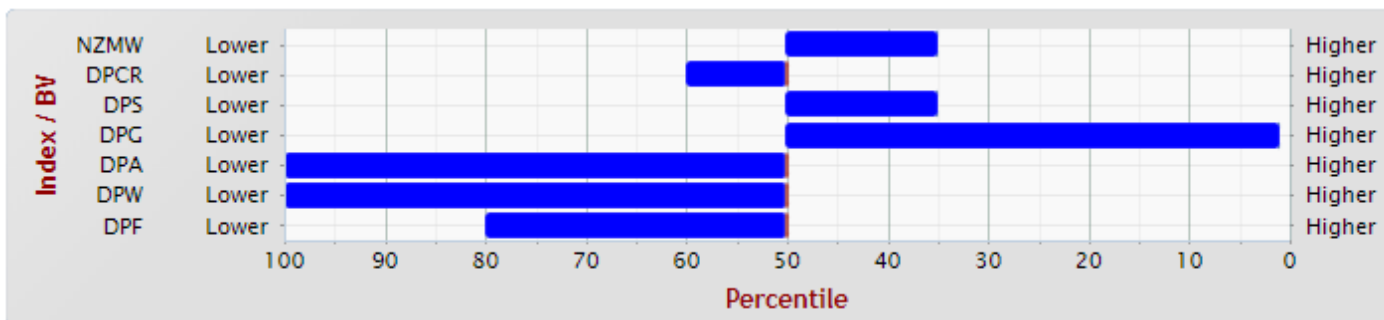

TERMINAL CROSS BREEDS

Tag Number: **768/18**

Sire ID: 232/15

Dam ID: 171/15

NLB: 1 2 2

BR: TWIN

Breed: 69% Poll Dorset
31% Romney



Index	Result	Percentile
NZMW	2149	35
DPCR	483	25
DPS	545	20
DPG	2913	1
DPA	-1391	99
DPW	-402	100
DPM	960	2
DPF	-401	95
DPX	-	-

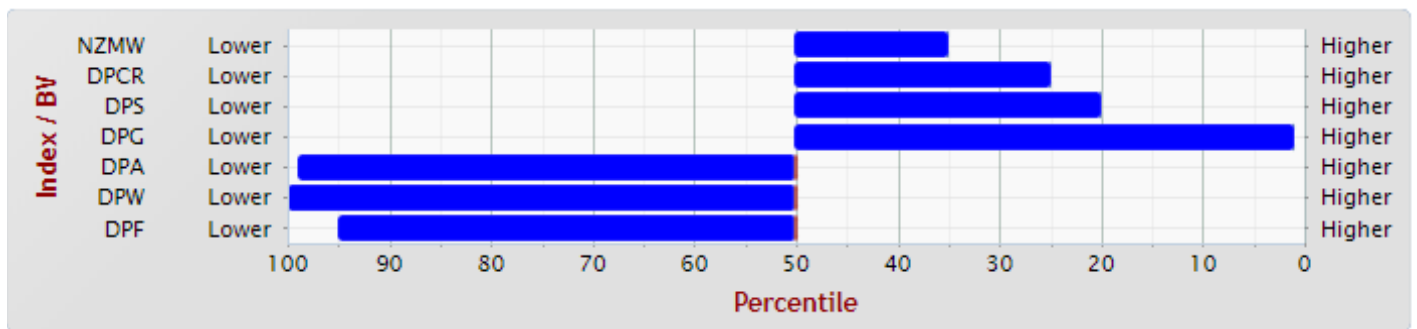

Tag Number: **785/18**

Sire ID: 232/15

Dam ID: 53/15

NLB: 0 . 2 2

BR: TWIN

Breed: 75% Poll Dorset
25% Romney



Index	Result	Percentile
NZMW	1955	45
DPCR	389	40
DPS	566	20
DPG	2543	5
DPA	-920	90
DPW	-623	100
DPM	919	2
DPF	-162	75
DPX	-	-

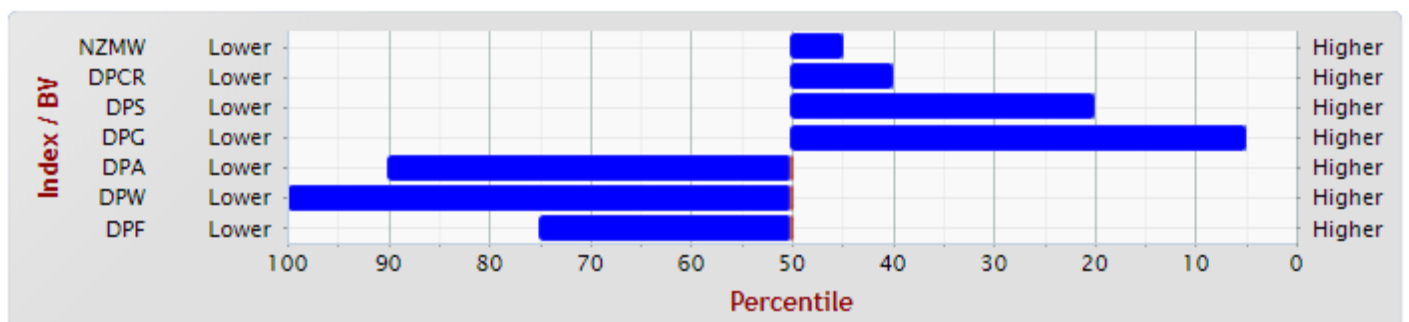

TERMINAL CROSS BREEDS

Tag Number: **805/18**

Sire ID: 232/15

Dam ID: 123/15

NLB: 0 . 2

BR: TWIN

Breed: 75% Poll Dorset
25% Romney



Index	Result	Percentile
NZMW	2164	35
DPCR	367	45
DPS	417	40
DPG	3199	1
DPA	-1347	99
DPW	-471	100
DPM	1120	1
DPF	-130	70
DPX	-	-

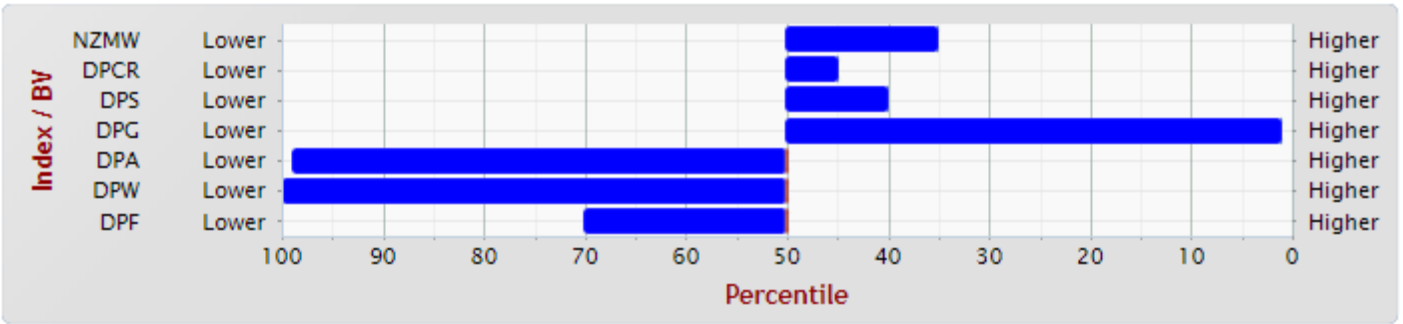

TERMINAL CROSS BREEDS

Tag Number: **837/18**

Sire ID: 232/15

Dam ID: 510/16

NLB: 2 2

BR: TWIN

Breed: 69% Poll Dorset
31% Romney



Index	Result	Percentile
NZMW	2584	15
DPCR	262	60
DPS	493	30
DPG	2873	1
DPA	-602	60
DPW	-442	100
DPM	1110	1
DPF	-202	80
DPX	-	-

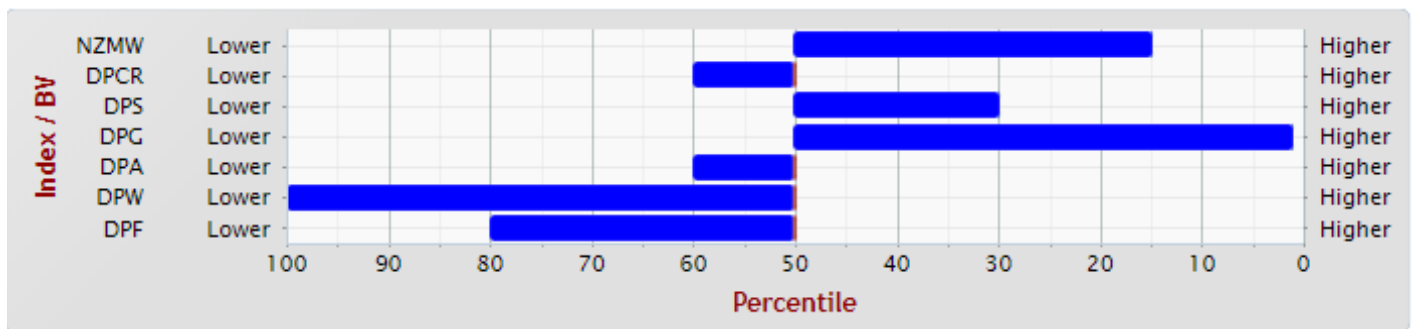

Tag Number: **852/18**

Sire ID: 232/15

Dam ID: 989/16

NLB: 0 . 2

BR: TWIN

Breed: 81% Poll Dorset
19% Romney



Index	Result	Percentile
NZMW	2372	25
DPCR	422	35
DPS	507	25
DPG	3347	1
DPA	-1345	99
DPW	-559	100
DPM	1235	1
DPF	-221	80
DPX	-	-

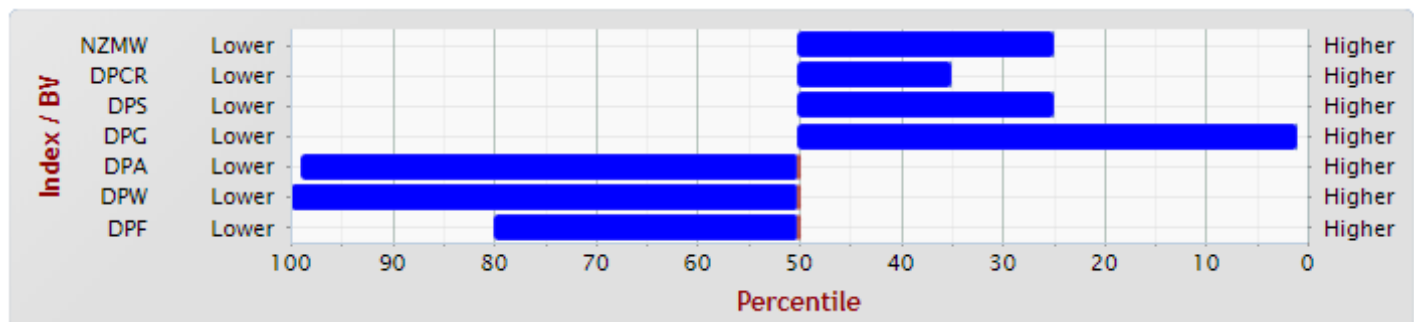

TERMINAL CROSS BREEDS

Tag Number: **981/18**

Sire ID: 232/15

Dam ID: 291/15

NLB: 1 2

BR: TWIN

Breed: 75% Poll Dorset
25% Romney



Index	Result	Percentile
NZMW	2032	40
DPCR	276	55
DPS	437	35
DPG	2952	1
DPA	-1048	95
DPW	-586	100
DPM	1046	1
DPF	-244	85
DPX	-	-

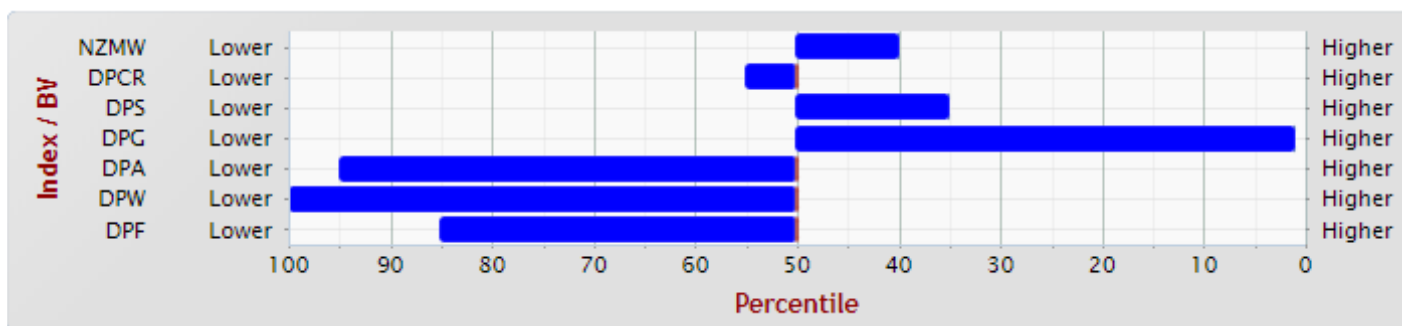

Tag Number: **982/18**

Sire ID: 232/15

Dam ID: 291/15

NLB: 1 2

BR: TWIN

Breed: 75% Poll Dorset
25% Romney



Index	Result	Percentile
NZMW	1961	45
DPCR	276	55
DPS	437	35
DPG	2813	1
DPA	-964	90
DPW	-600	100
DPM	1008	1
DPF	-407	95
DPX	-	-

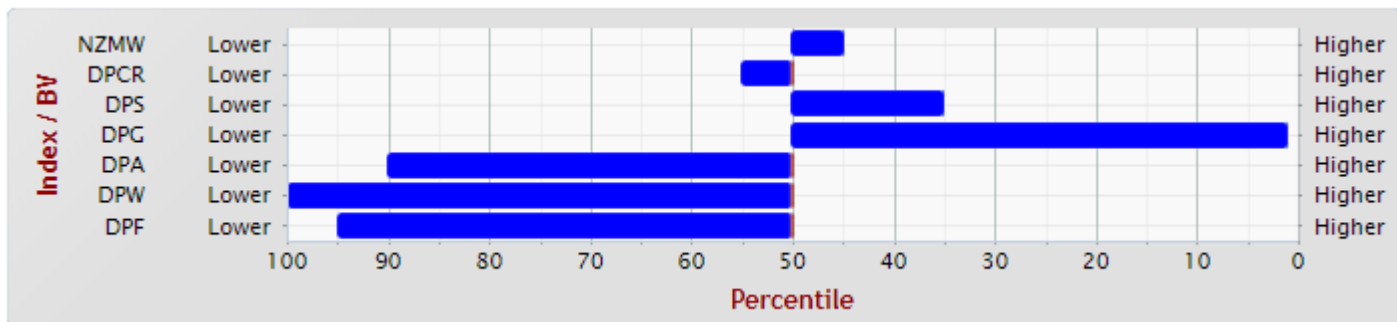

TERMINAL CROSS BREEDS

Tag Number: **1049/18**

Sire ID: 92/12

Dam ID: 3/17

NLB: 2

BR: TWIN

Breed: 75% Poll Dorset
25% Romney



Index	Result	Percentile
NZMW	1968	45
DPCR	238	65
DPS	431	35
DPG	3278	1
DPA	-1491	100
DPW	-488	100
DPM	977	2
DPF	-224	80
DPX	-	-

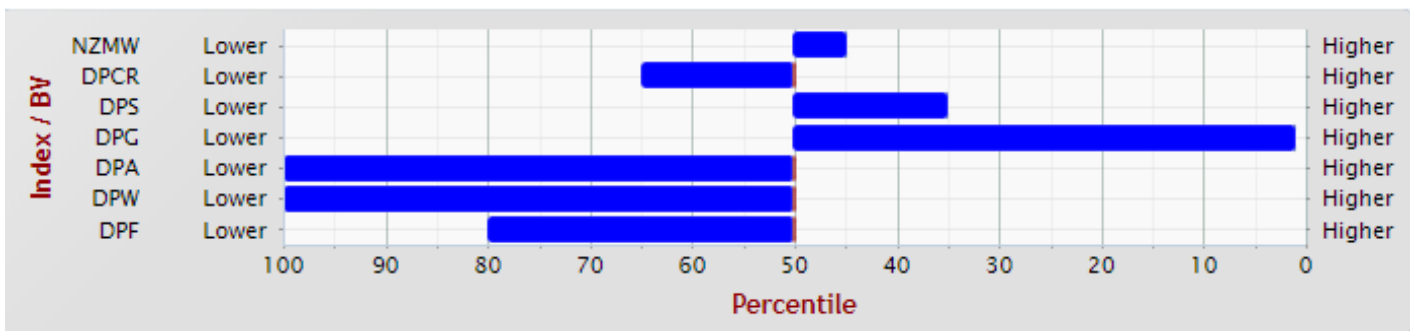

Notes

Notes

Notes

